

Sowj. Wachschiiff "GANGUTEZ"  
Modellplan M.1:50, 7 Blatt A1  
Blatt 1: Typenplan M.1:100  
Konstr. H. Thiel 9.75

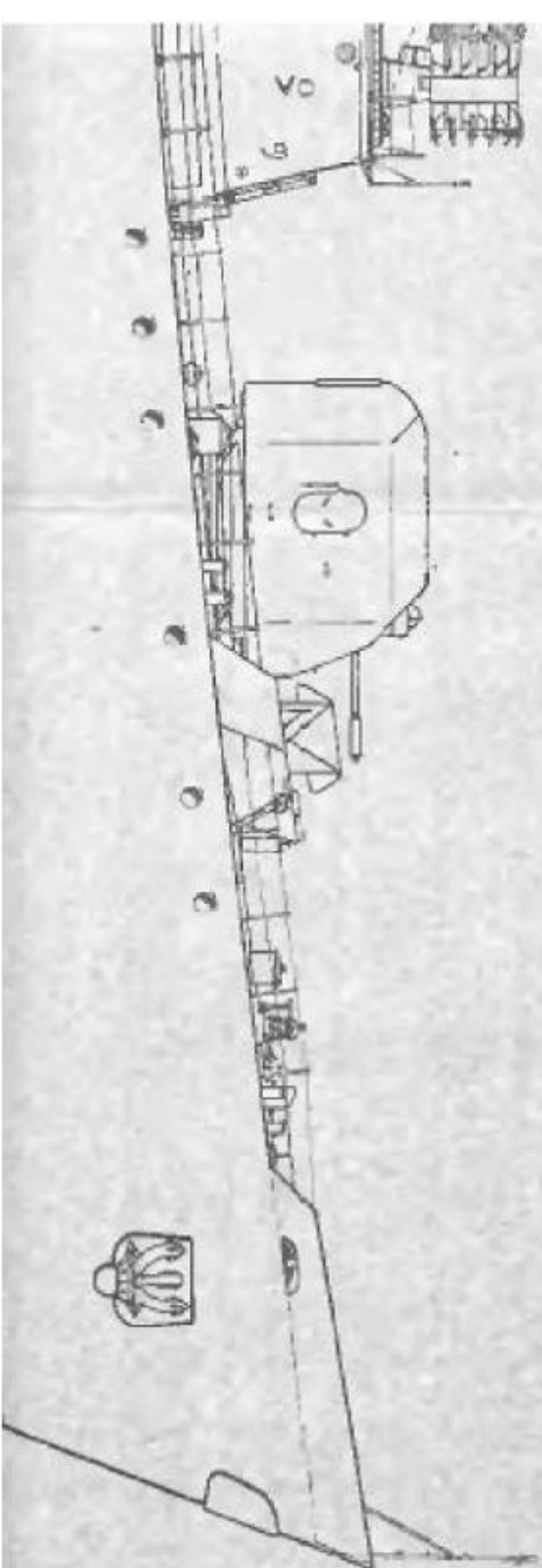

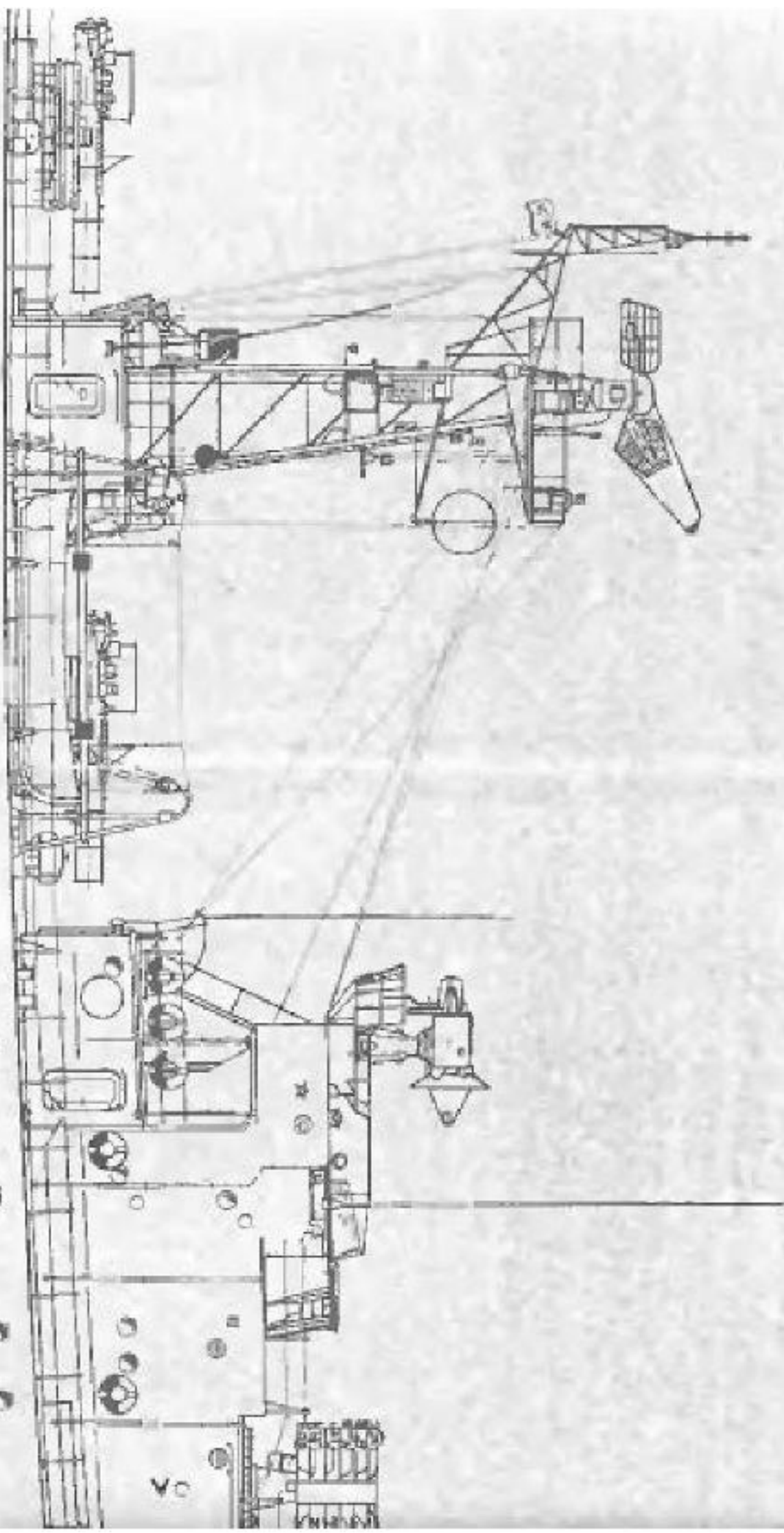

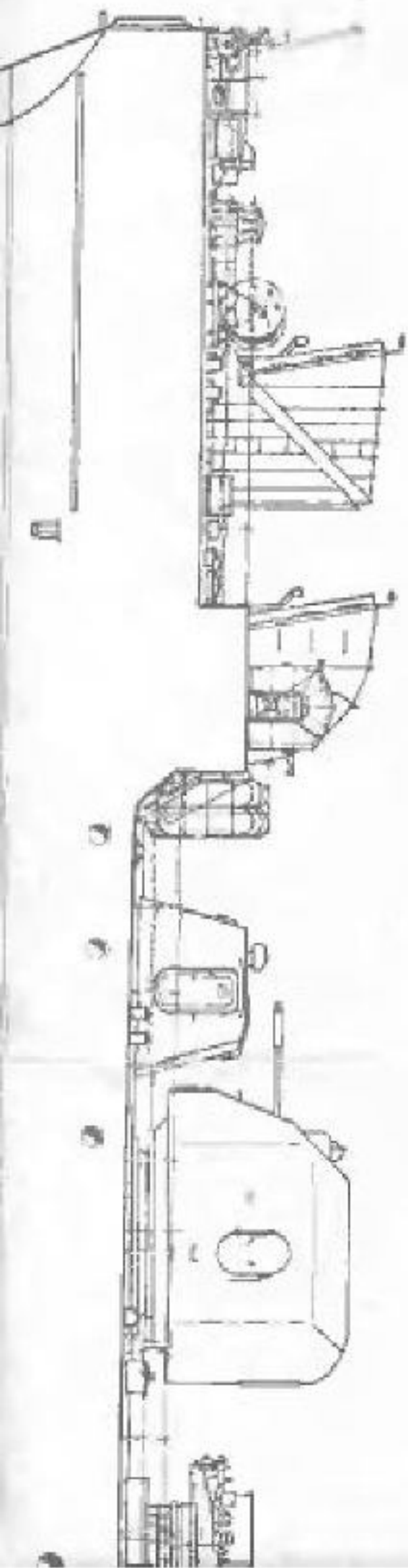

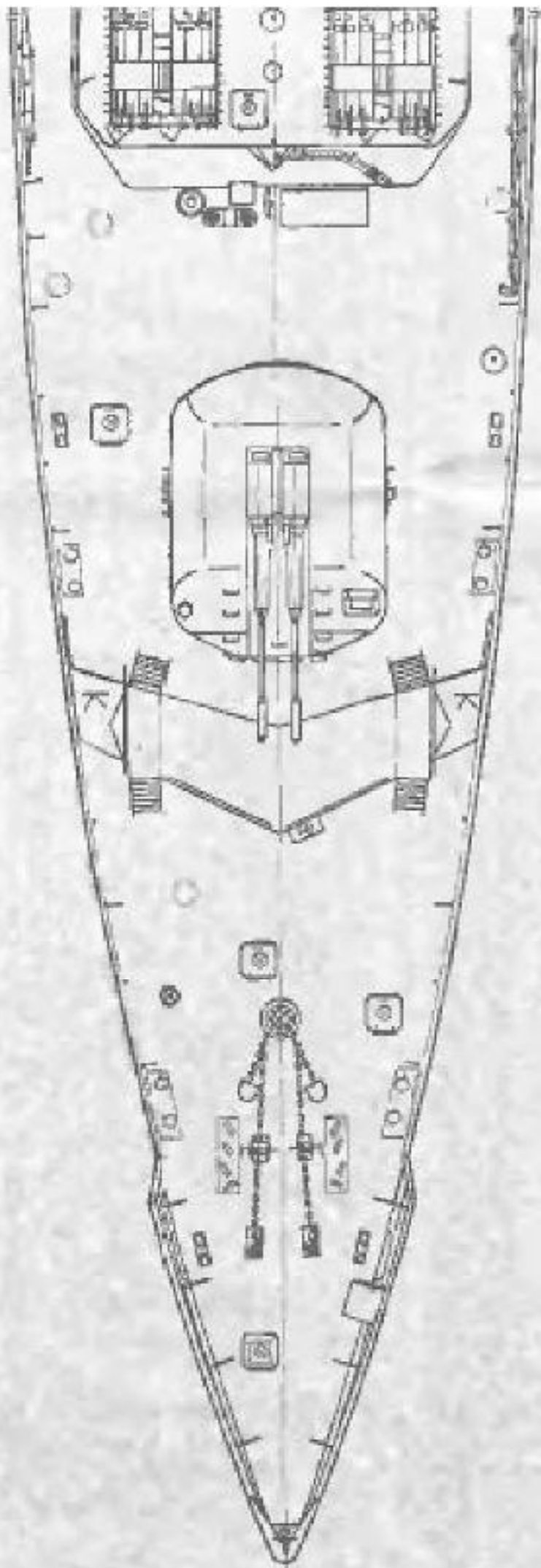

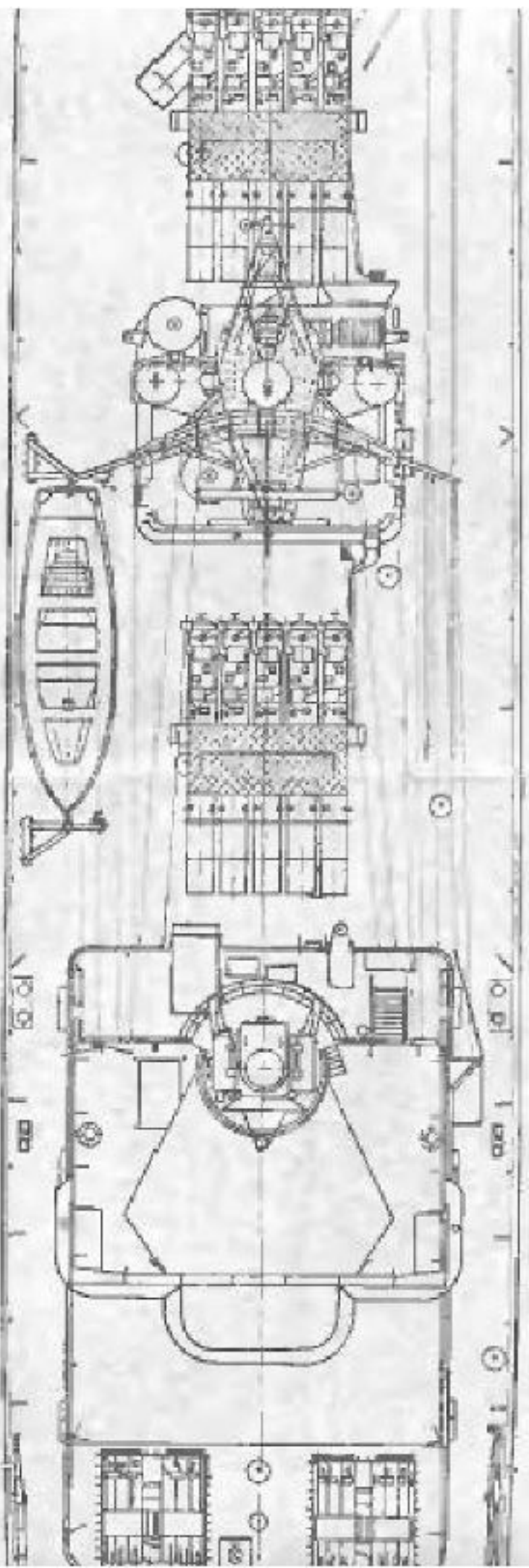

20

30

40



0 5 10

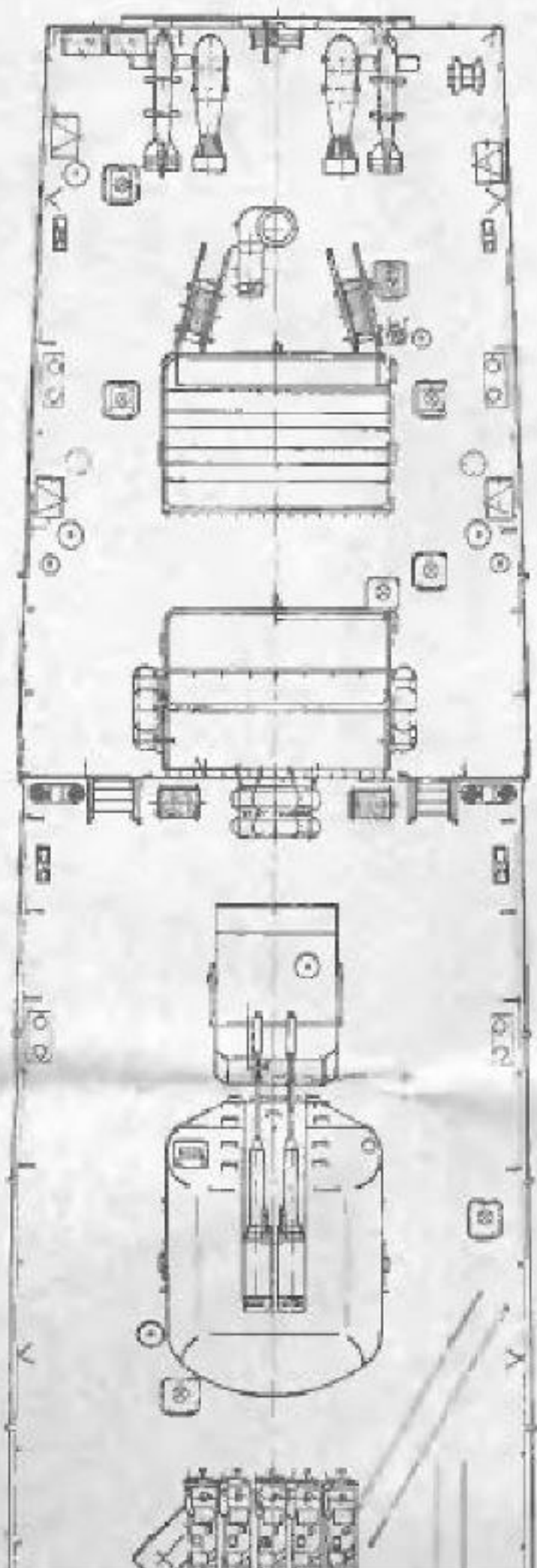

40

50m

Oberkante Schanzkleid

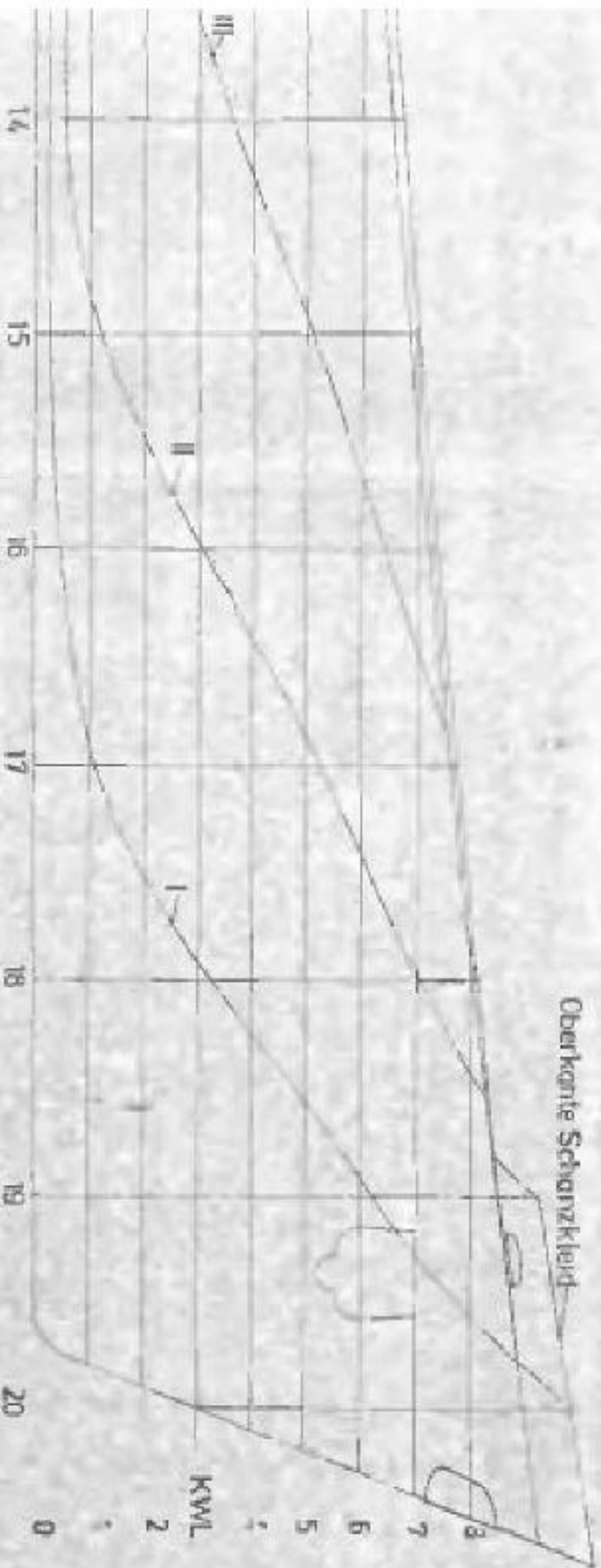

1  
2  
3  
4

5  
6  
7

Seildeck

8

Oberkante Schanzkleid

KWL

0

1

2

3

4

5

6

7

8

20

30

40

erfte Deck

7

8

9

10

11

12

13

3  
4  
5

5  
6  
7  
8

43210 Spiegel

20  
19

18  
17  
16  
15  
14  
13

12  
11  
10  
9

III

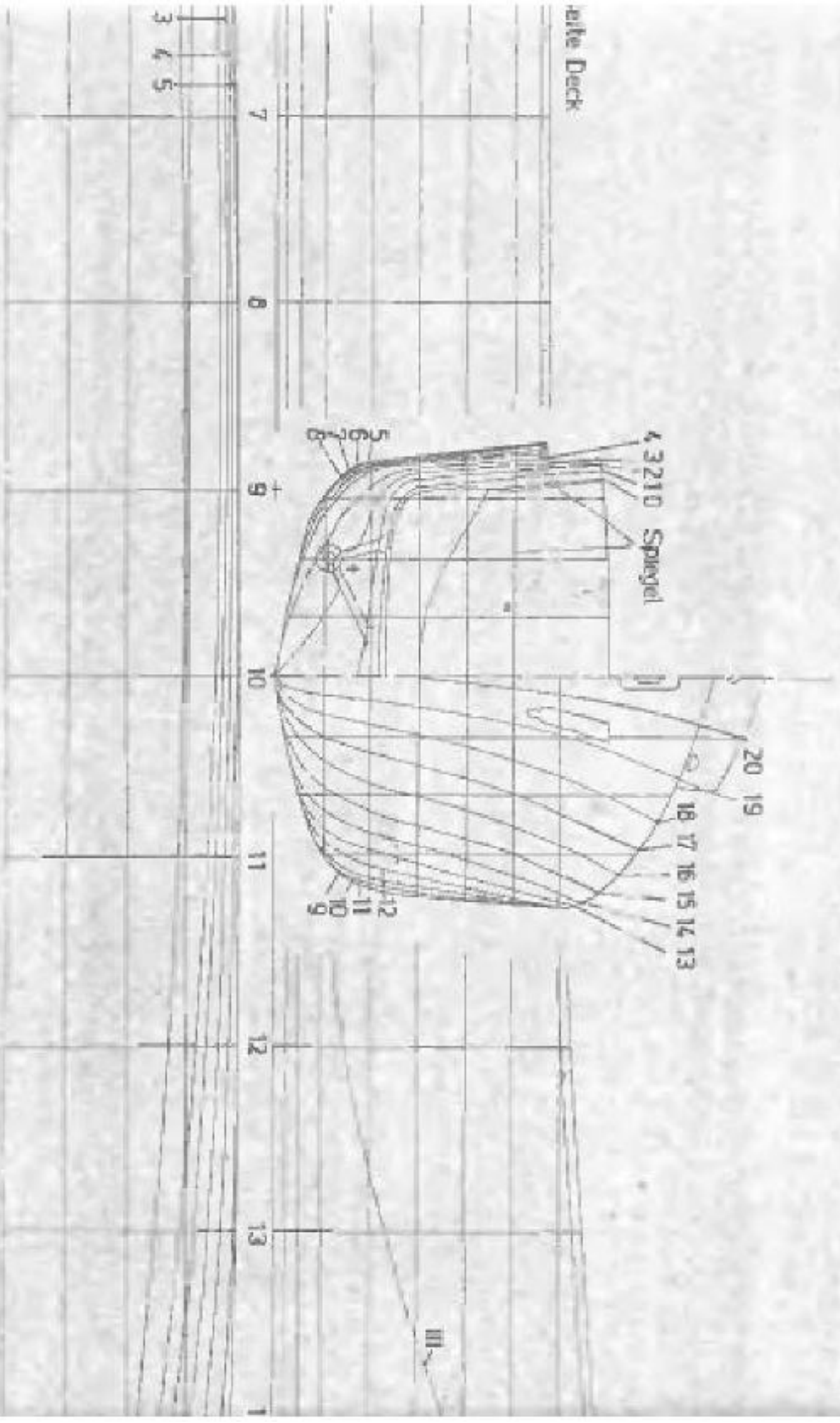



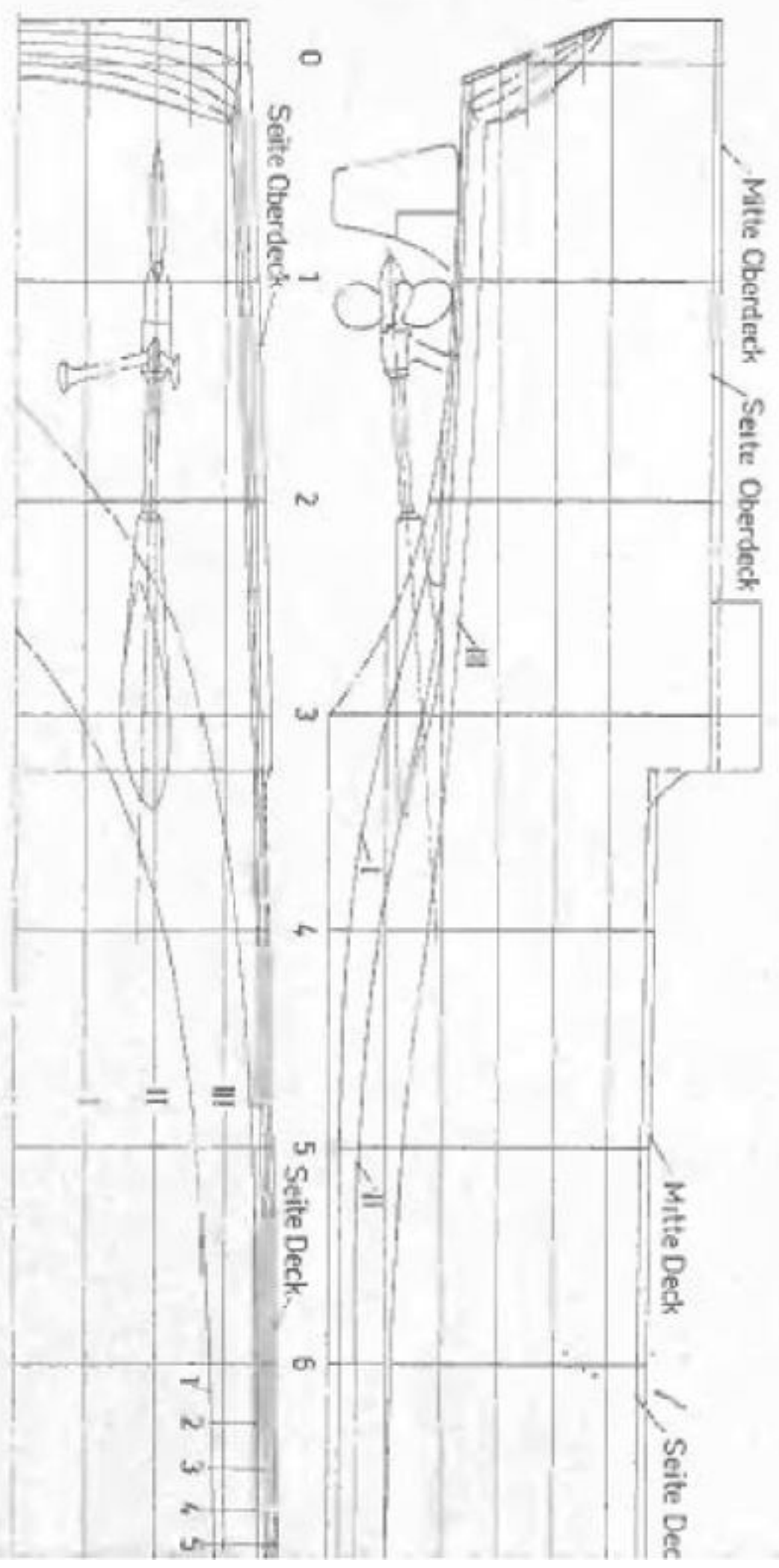

Sowj. Wachtschiff "GANGUTEZ"  
Modellplan M.1:50 Blatt 3  
Konstr. H. Thiel  
8.75  
Decksplan, Details

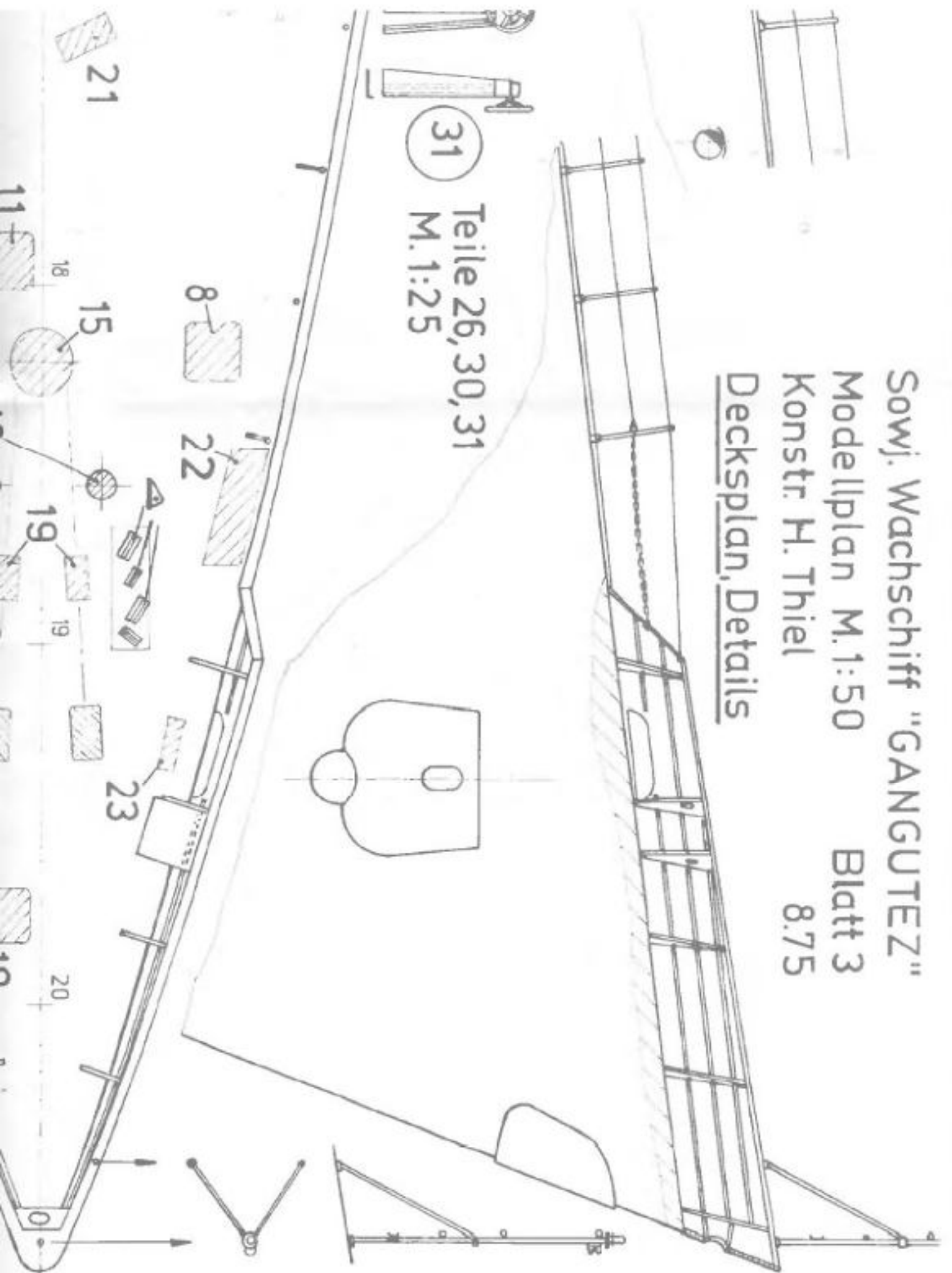

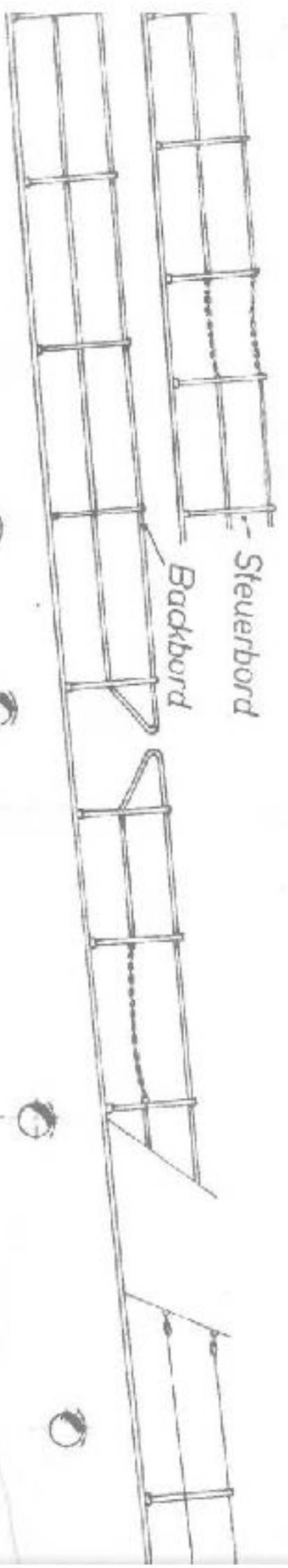

Steuerbord

Backbord

Gitter nur an Backbord

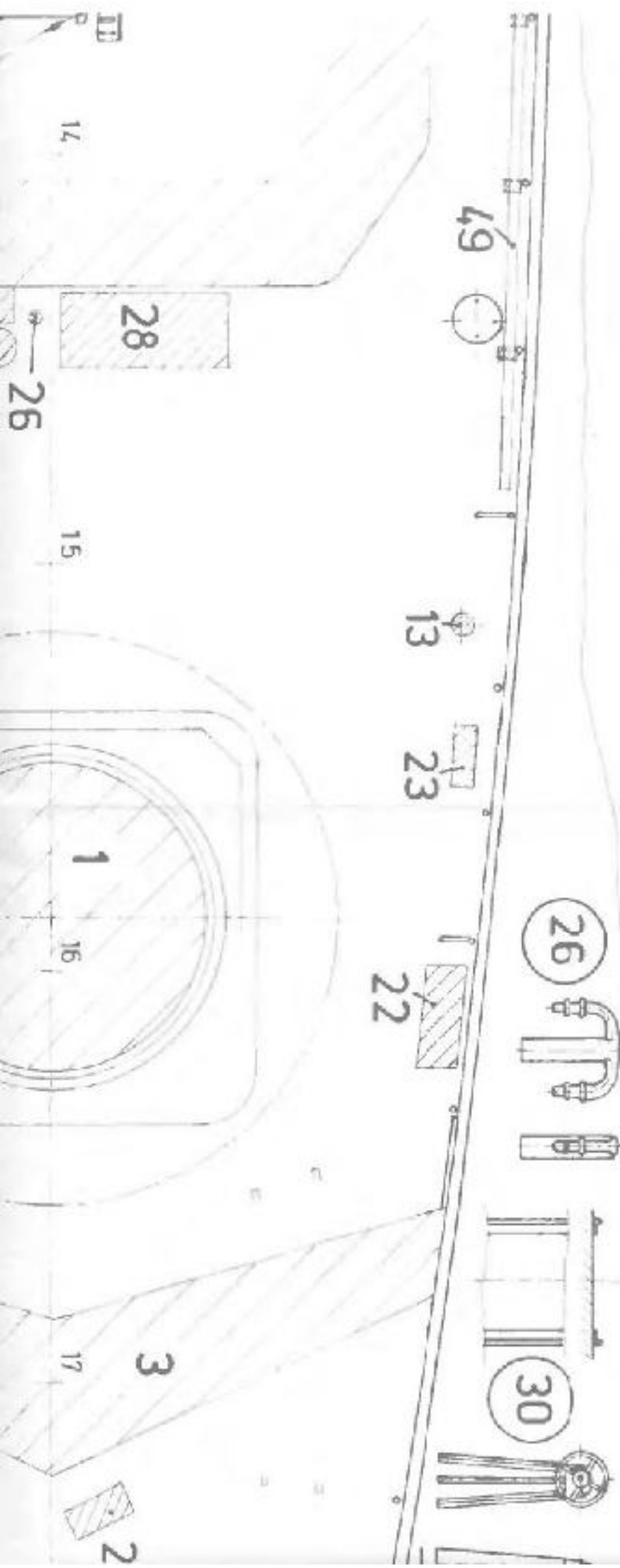



43

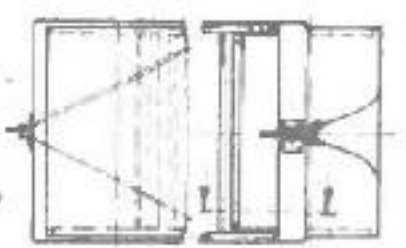

Teile 43, 27  
M.1:25

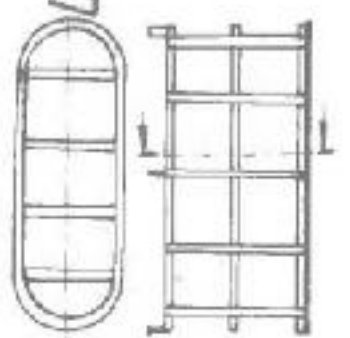

27

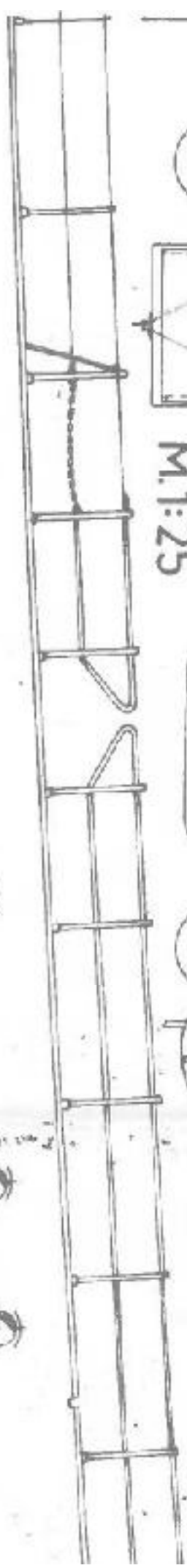
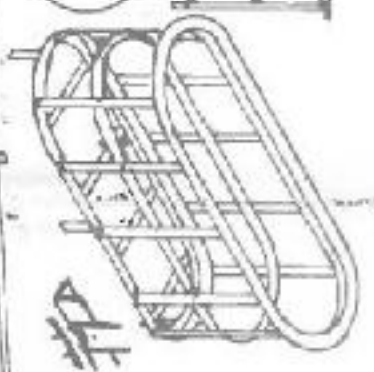

22

23

13

12



11

12

13

Brückenaufbau



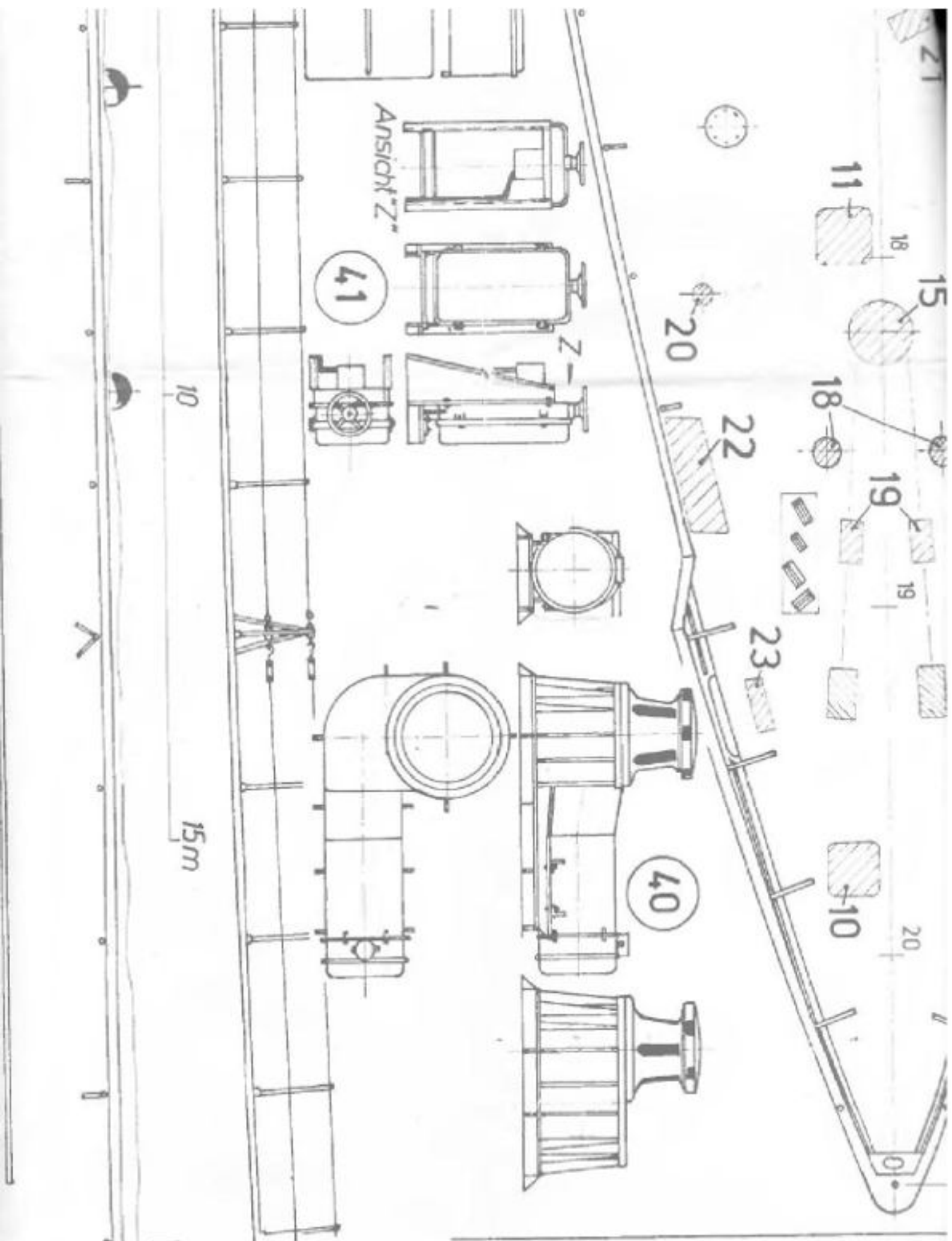

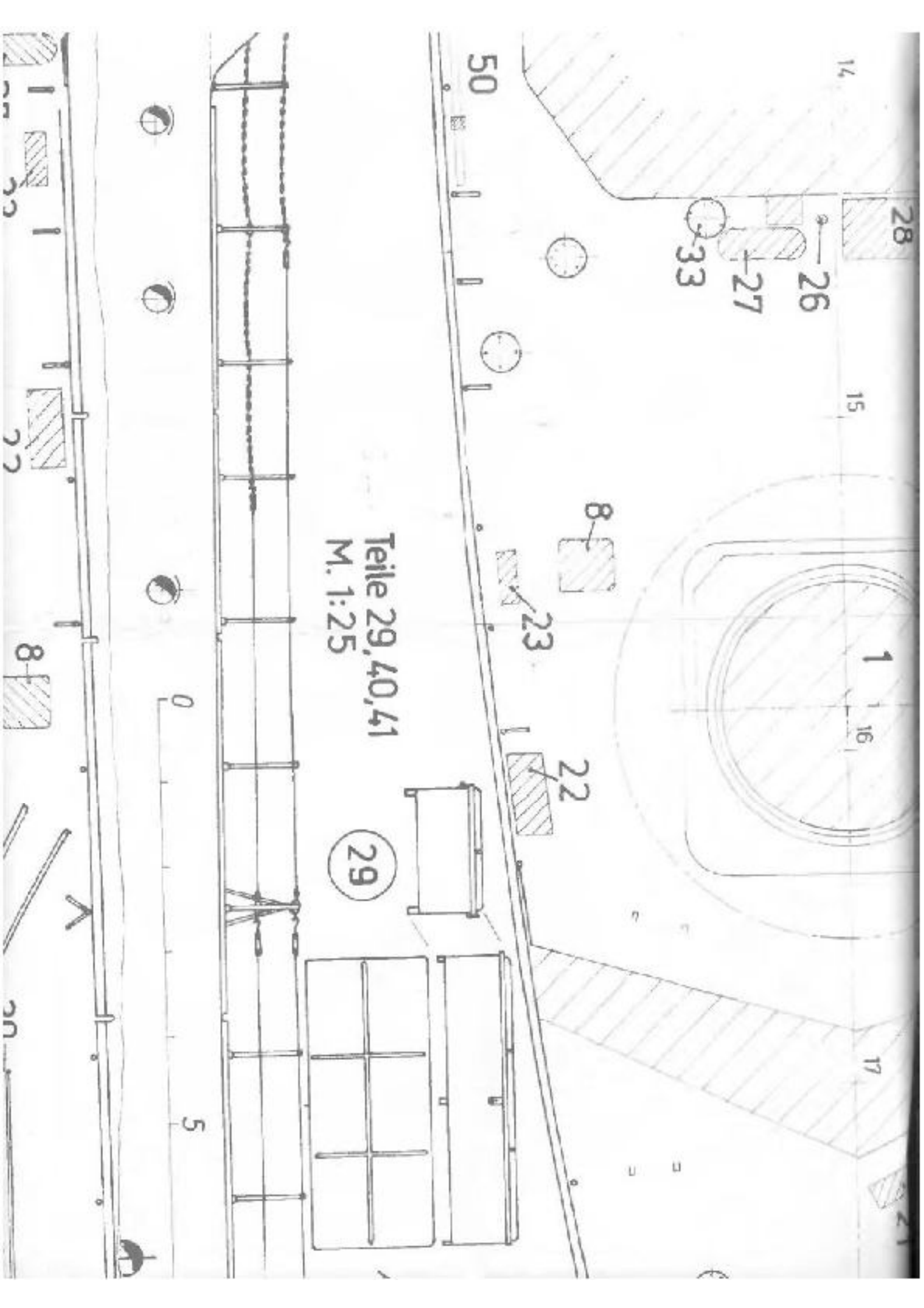

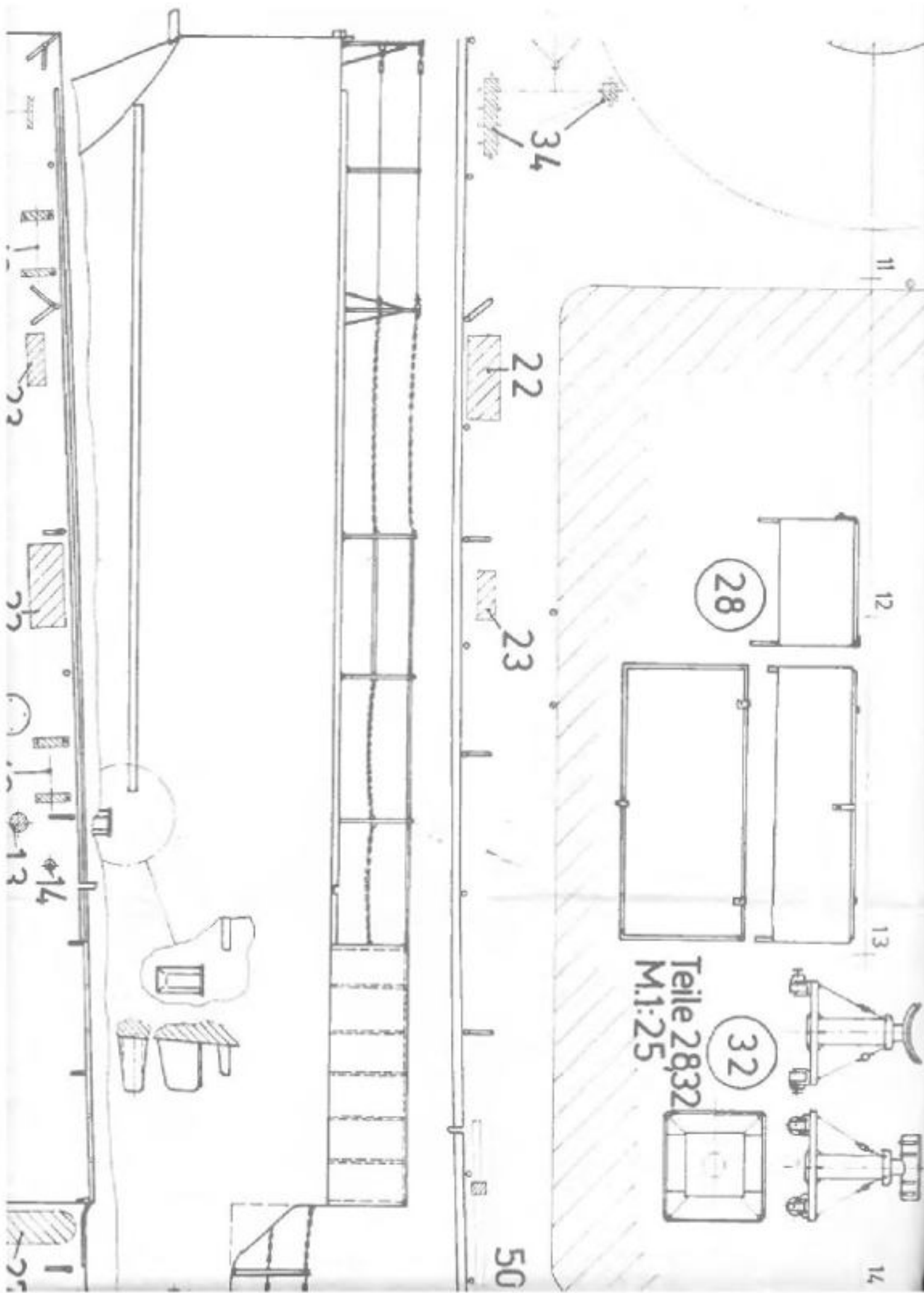

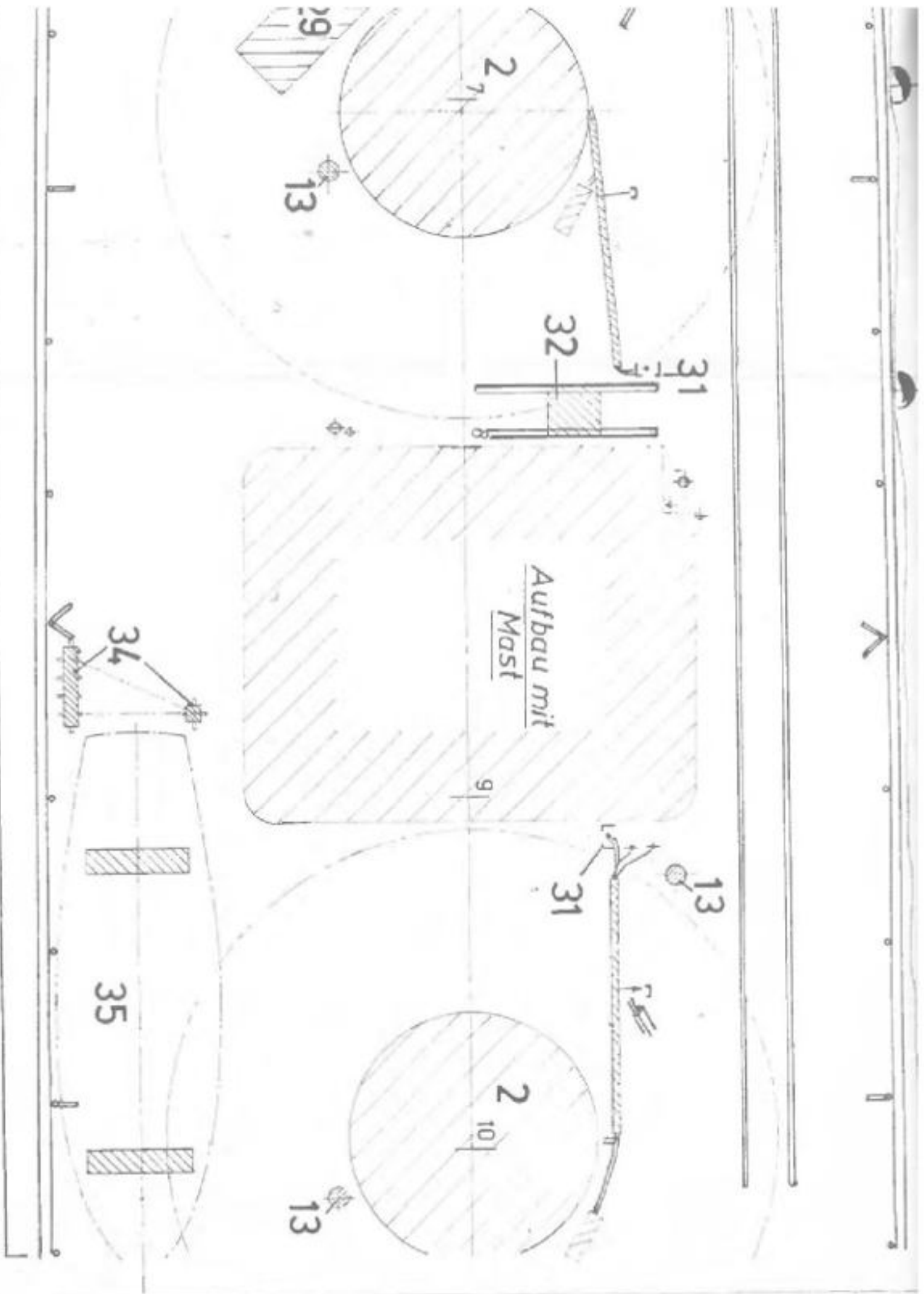



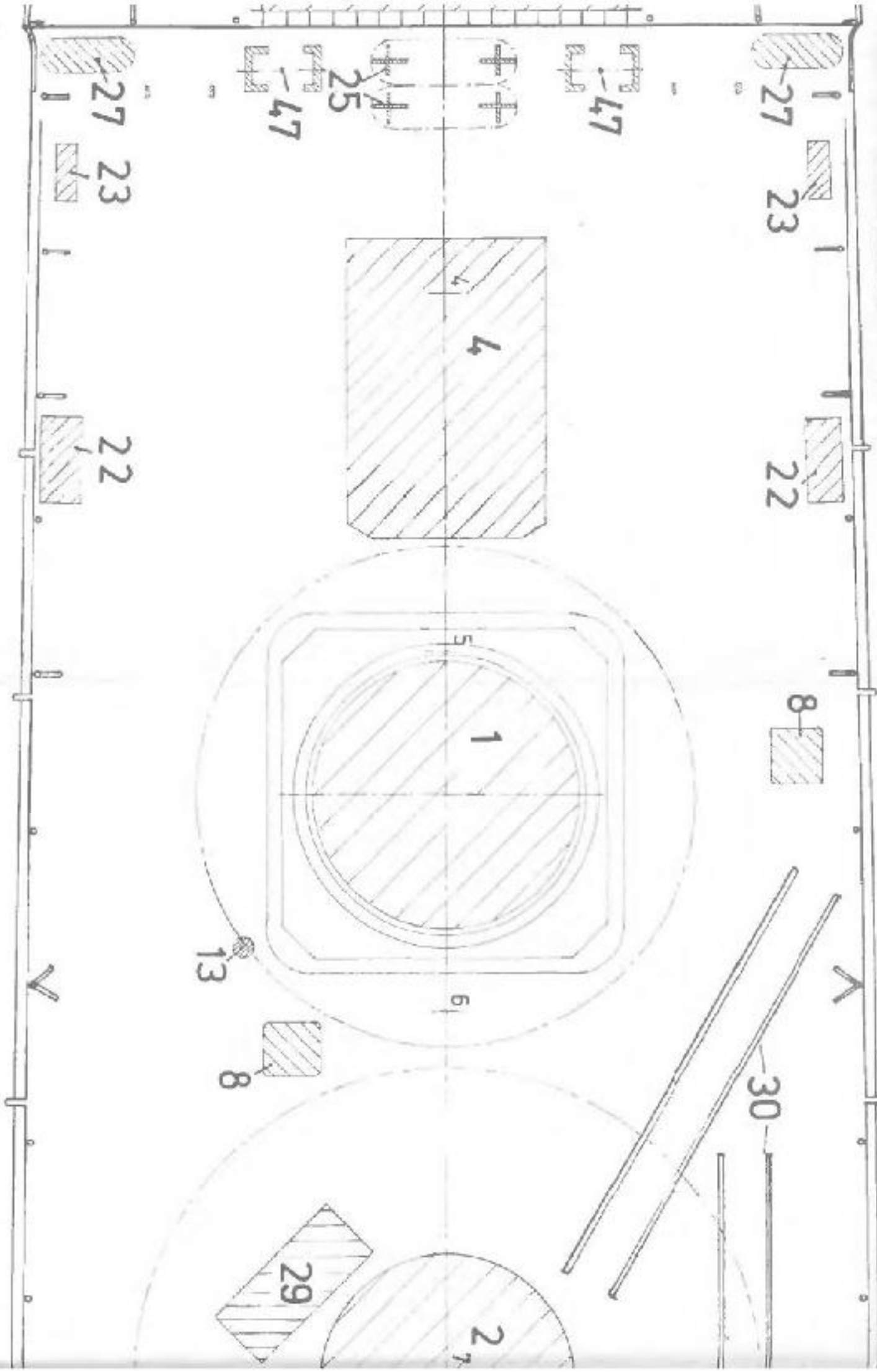

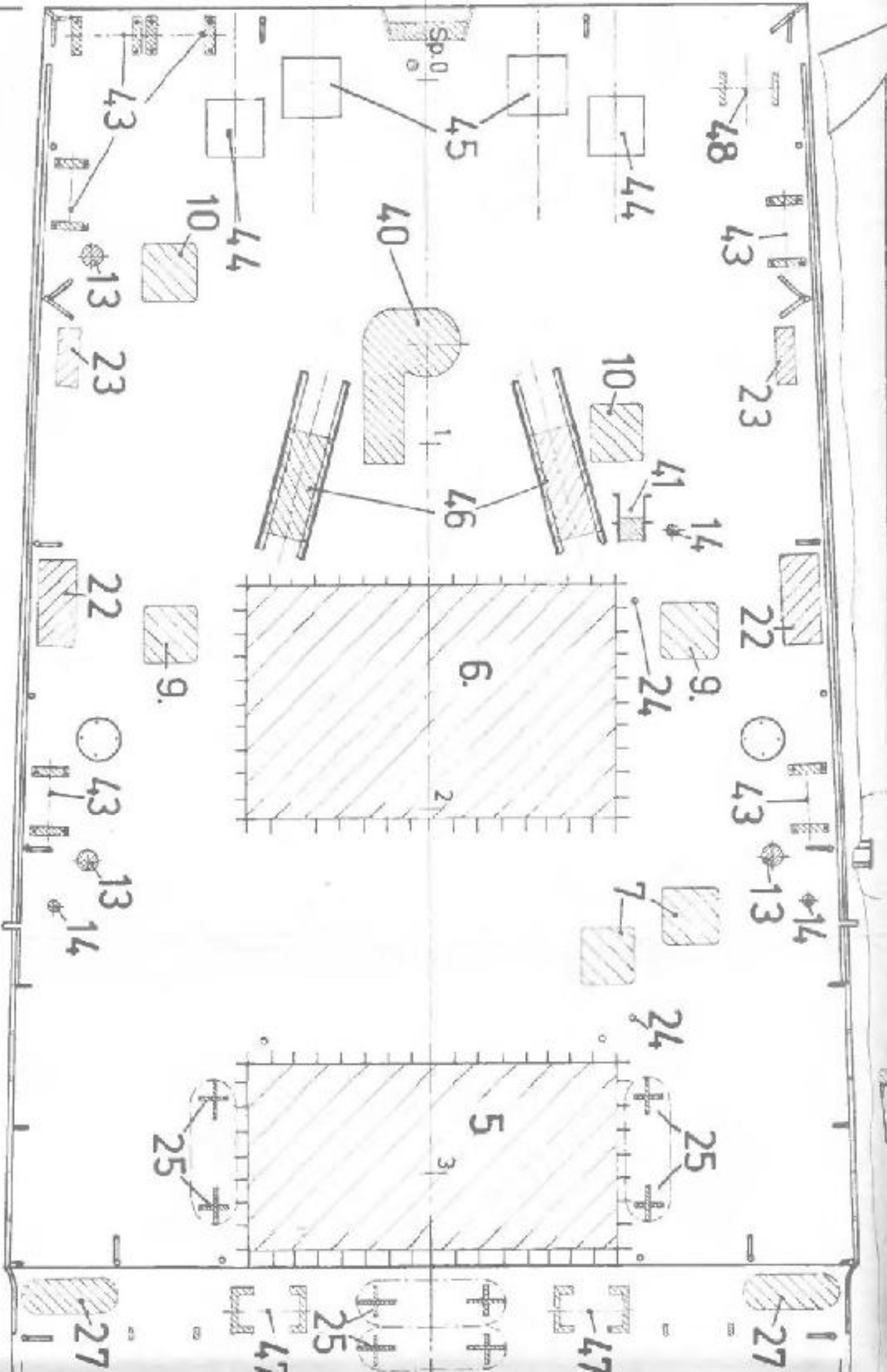

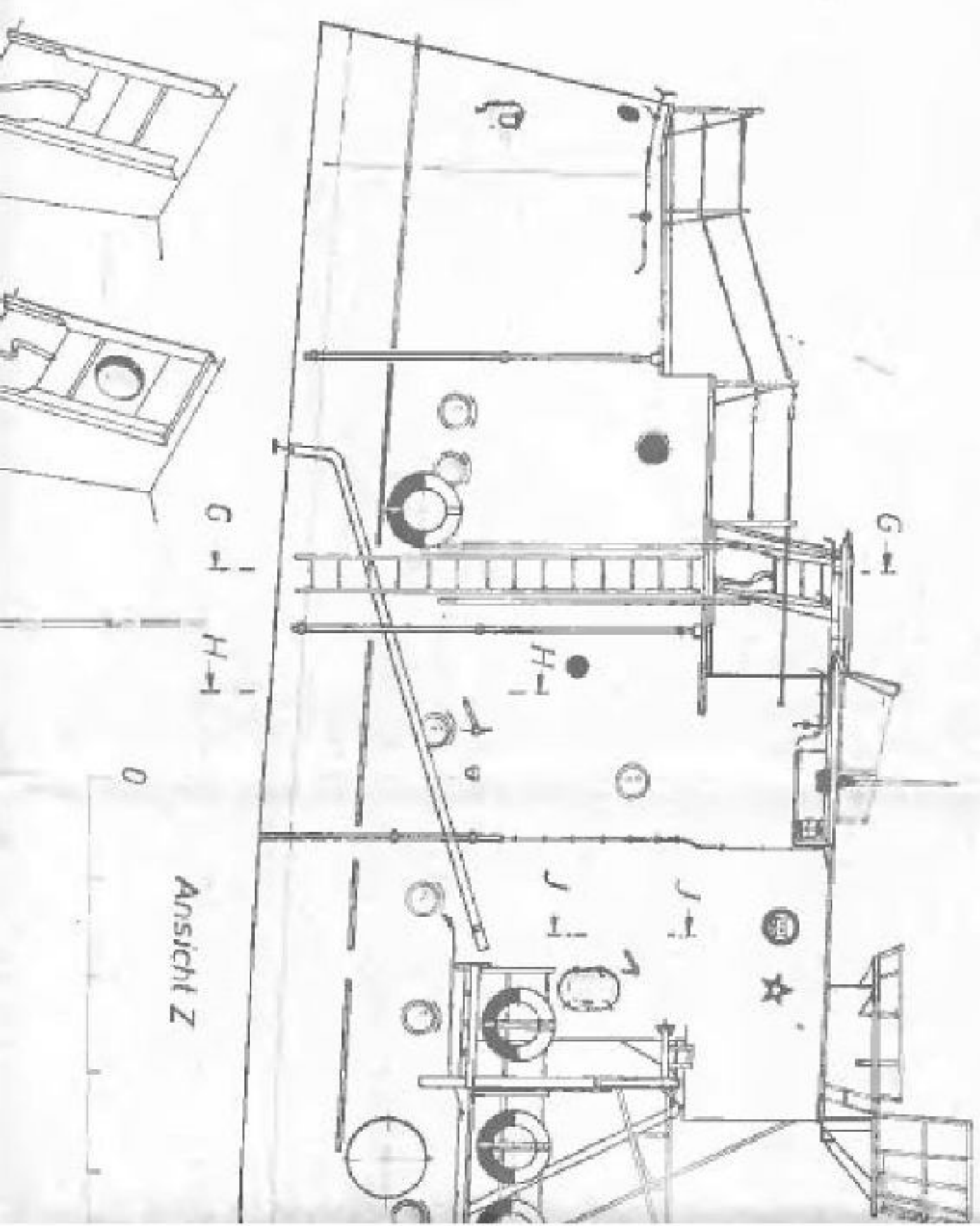

Schnitte

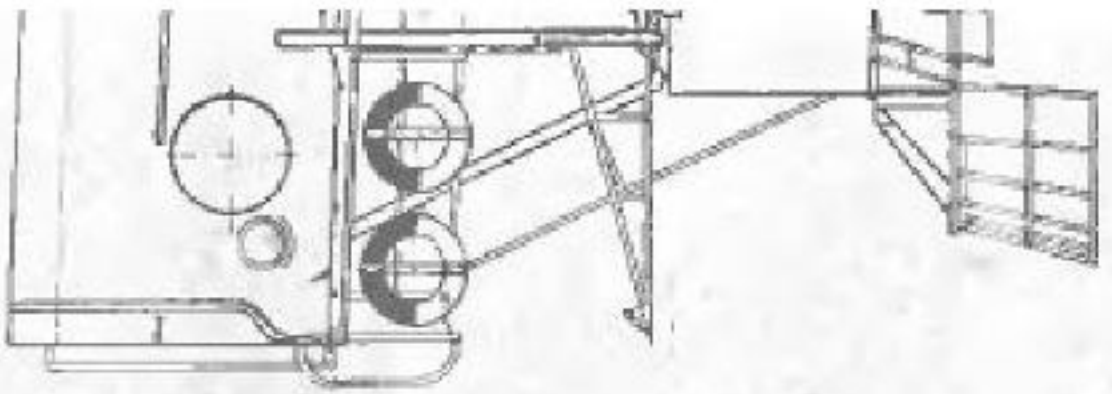

5



10

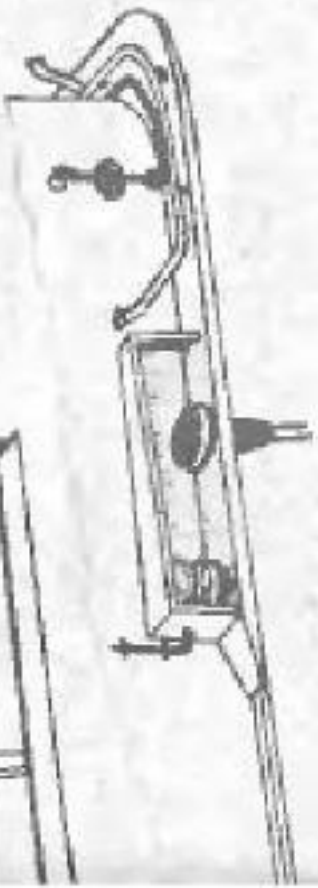
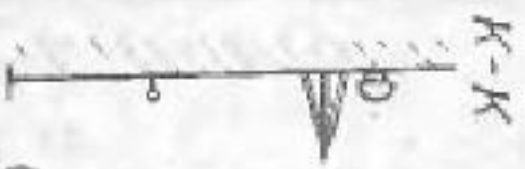

15

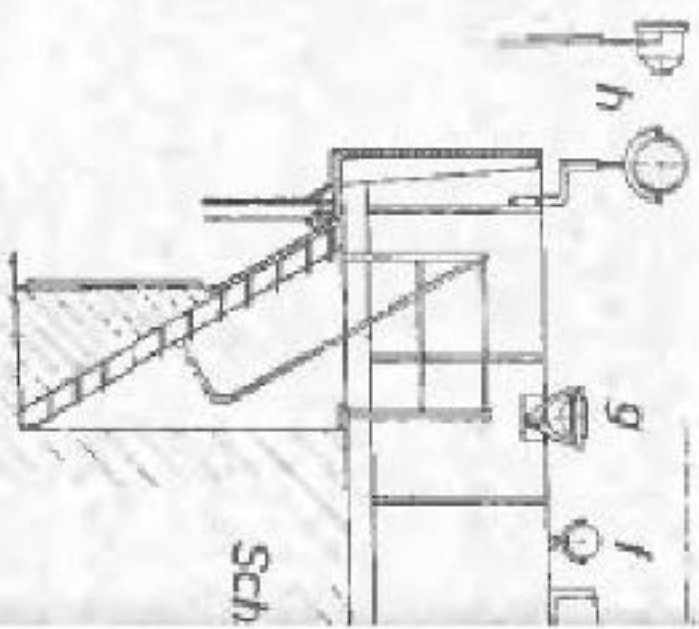

Sch

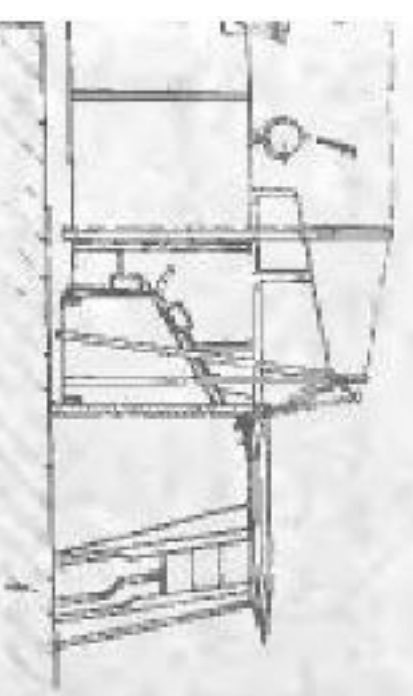

Schnitt F-F

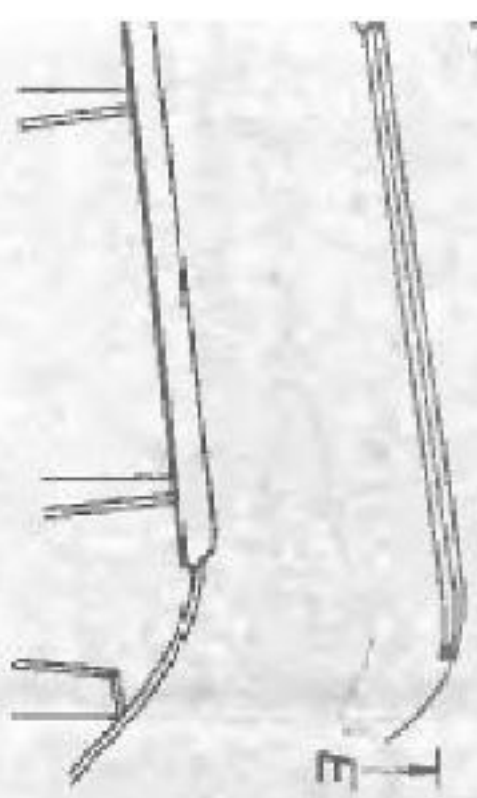

20 m

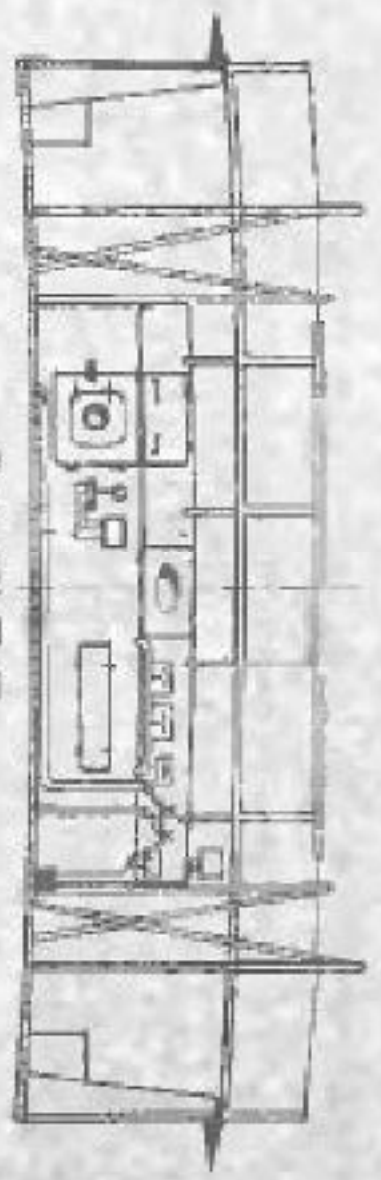

Schnitt E-E

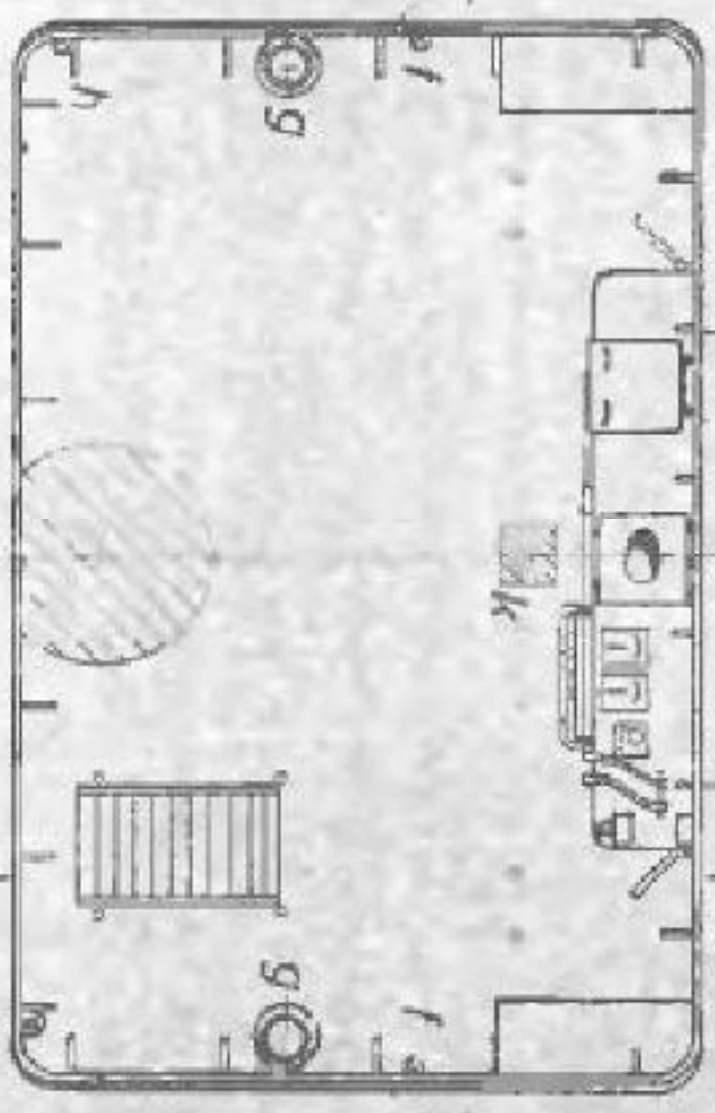

Schnitt E-E



h1

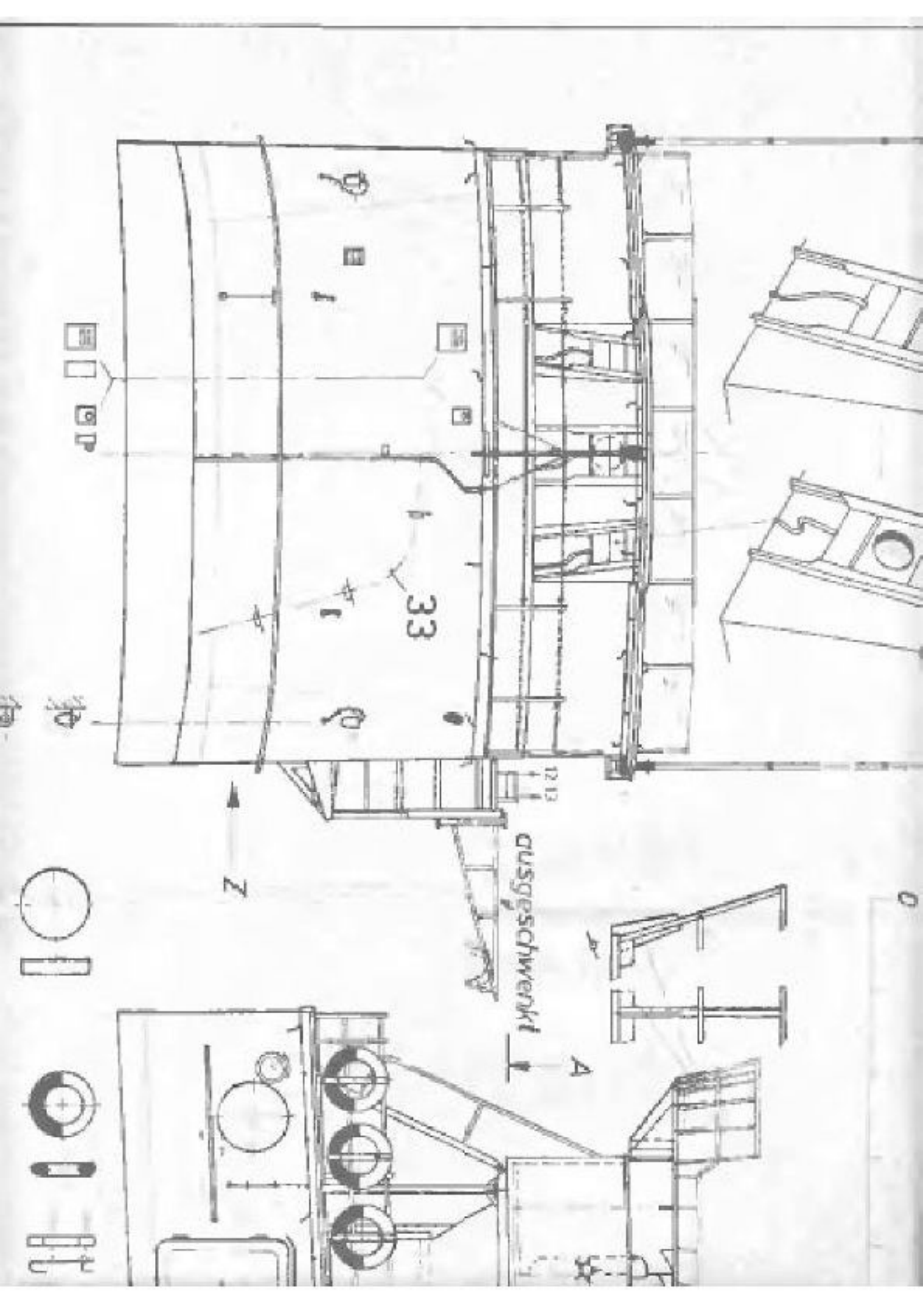

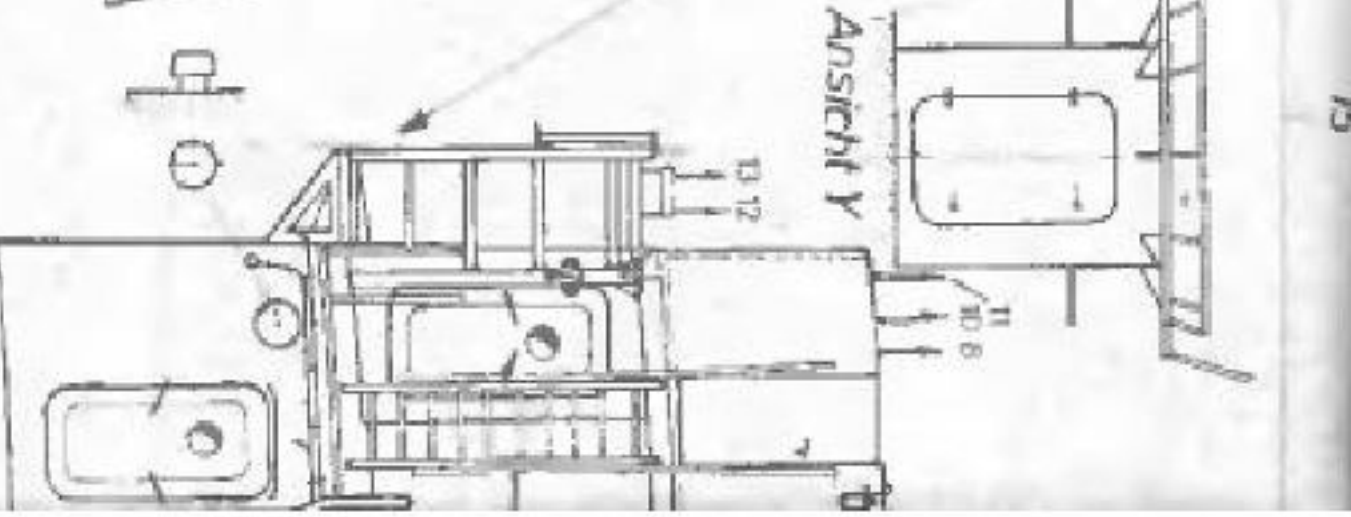
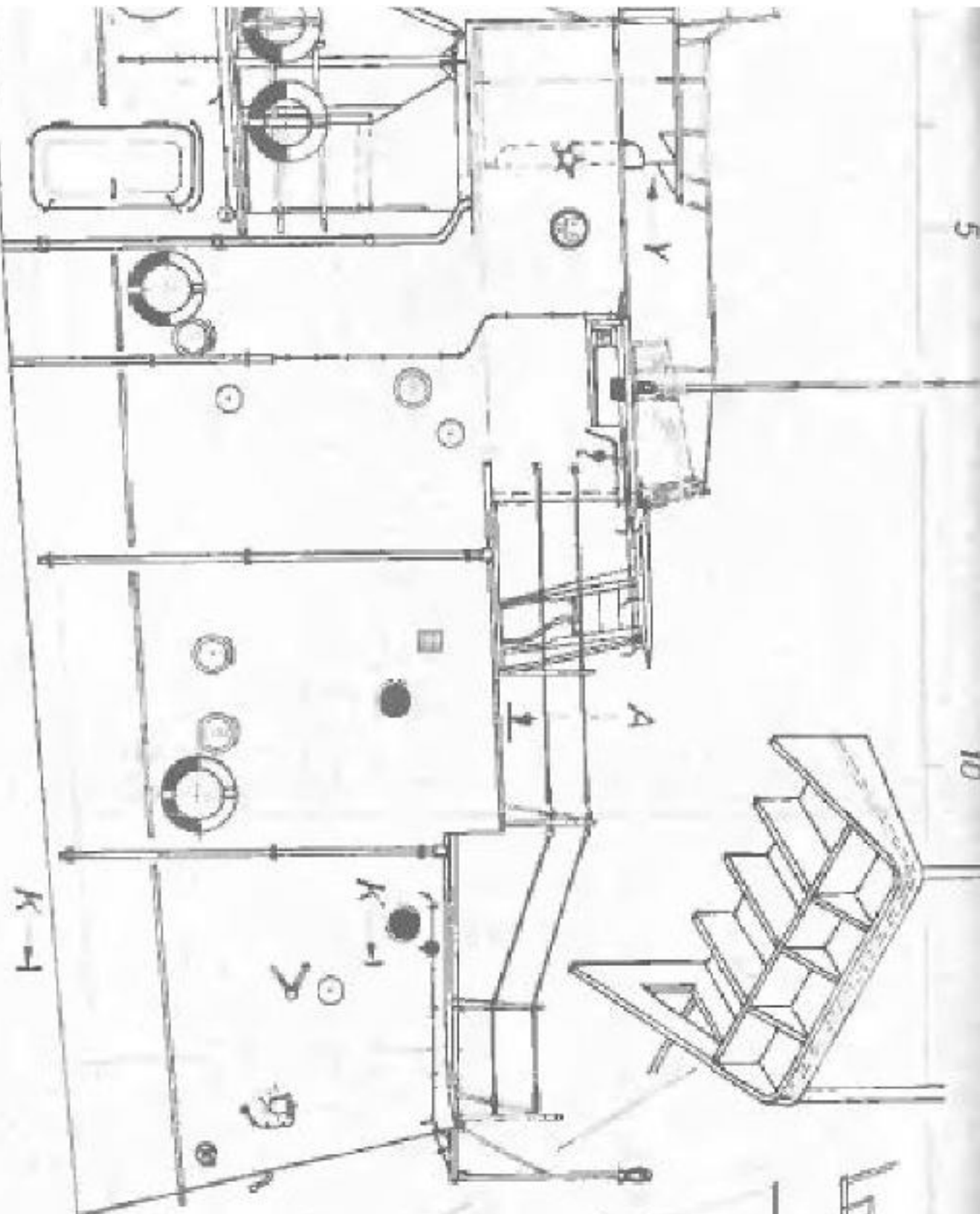

5

10

15

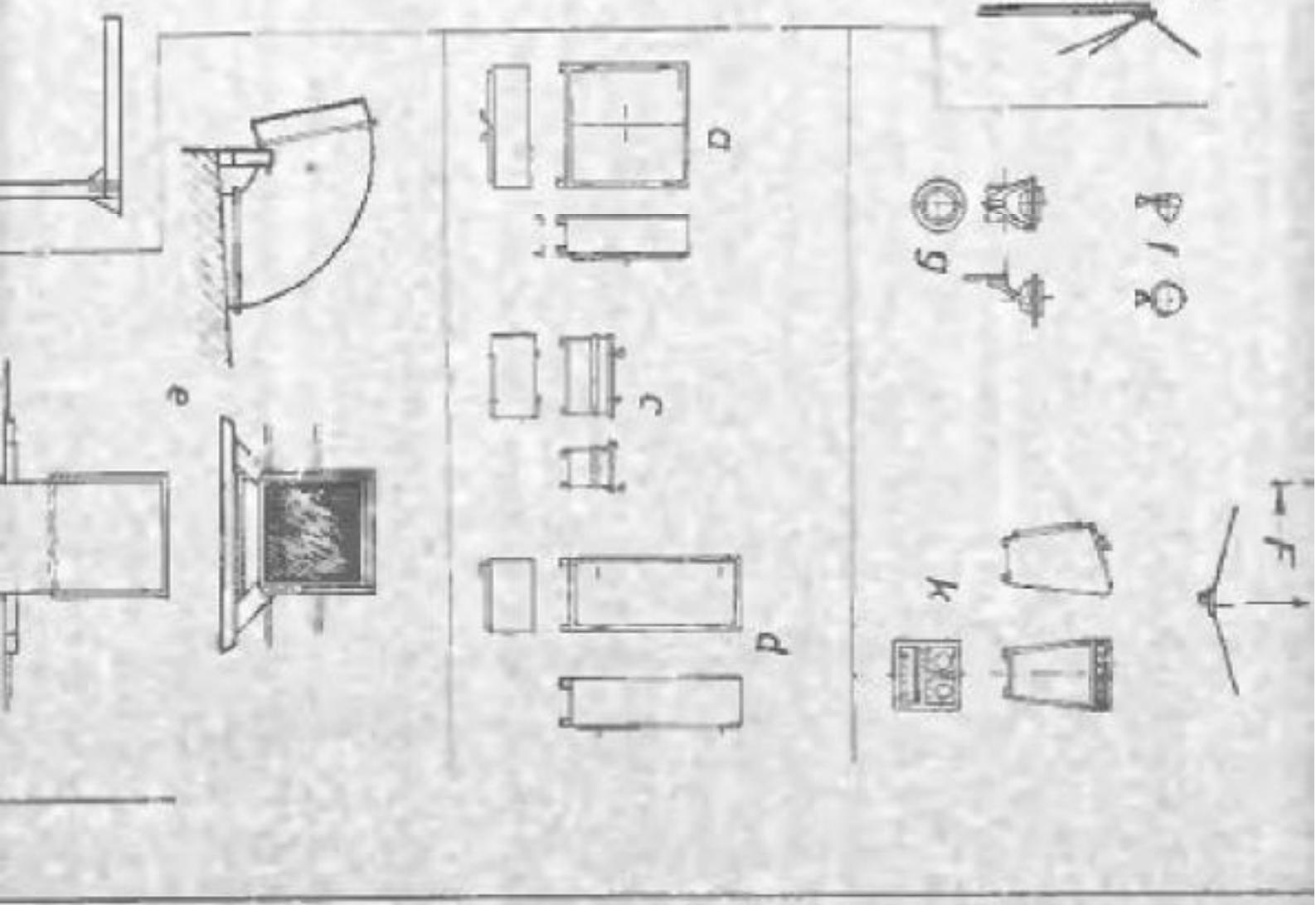
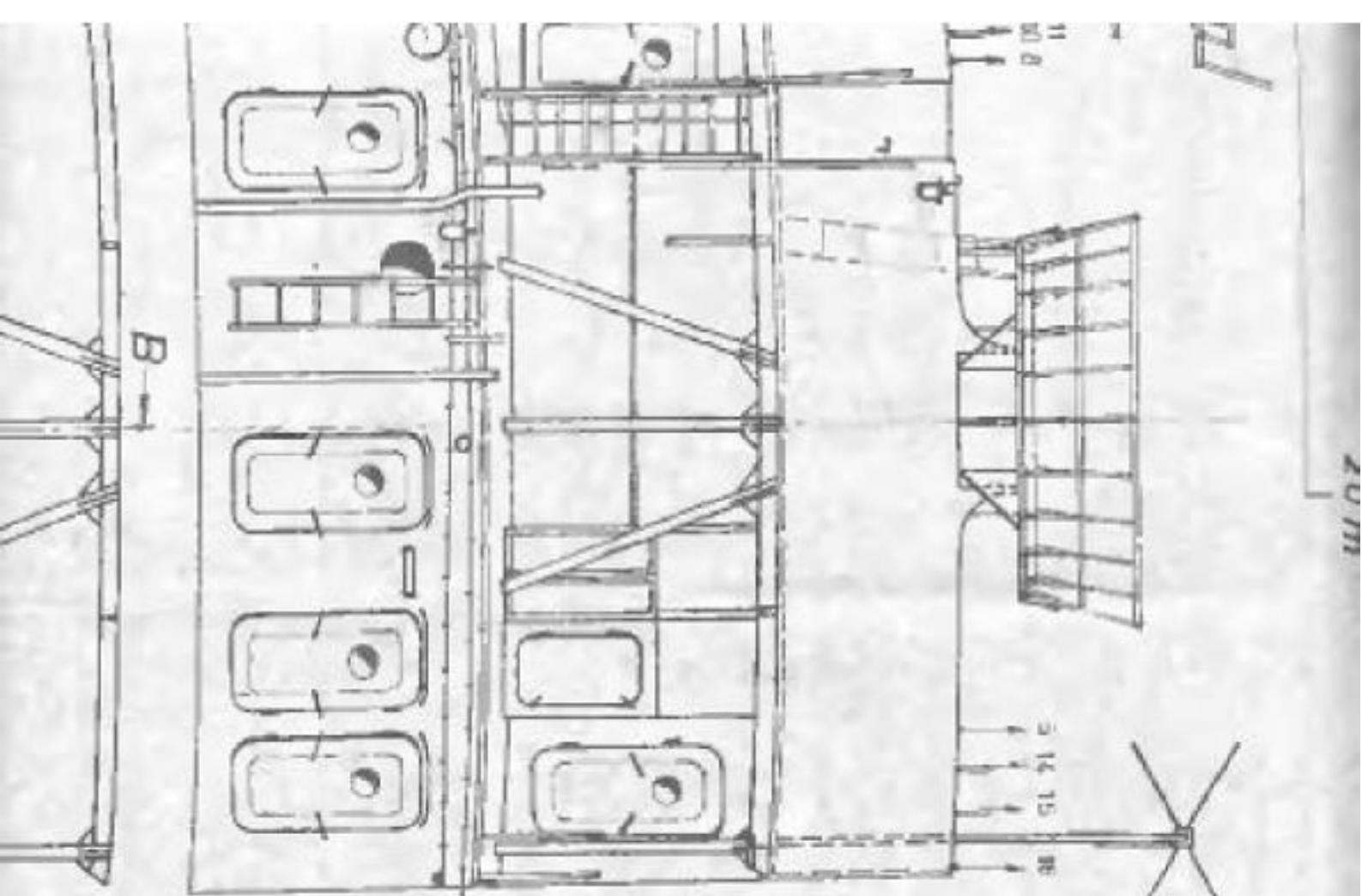



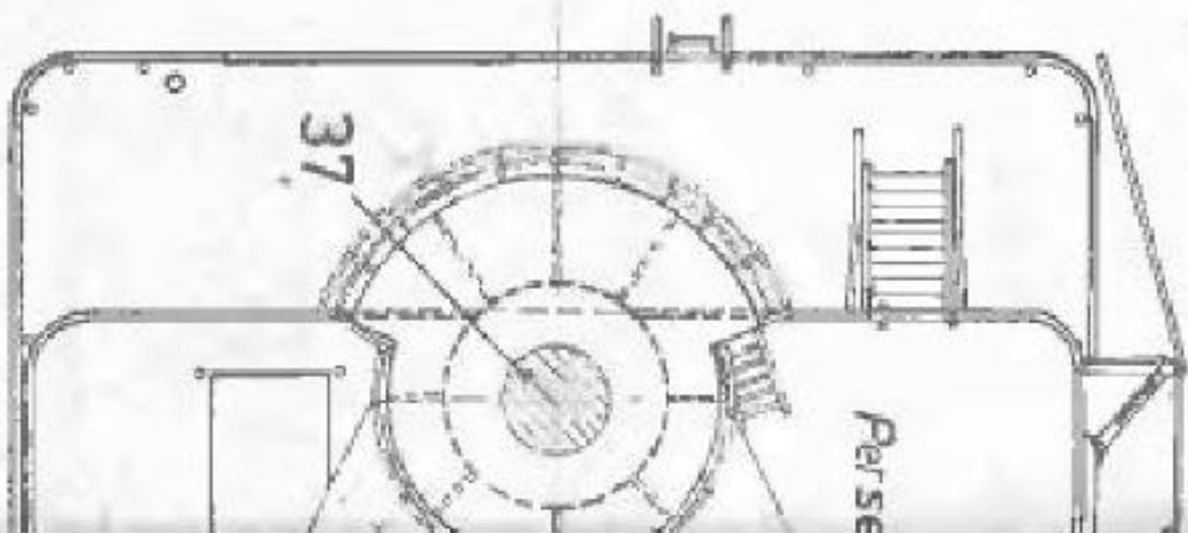
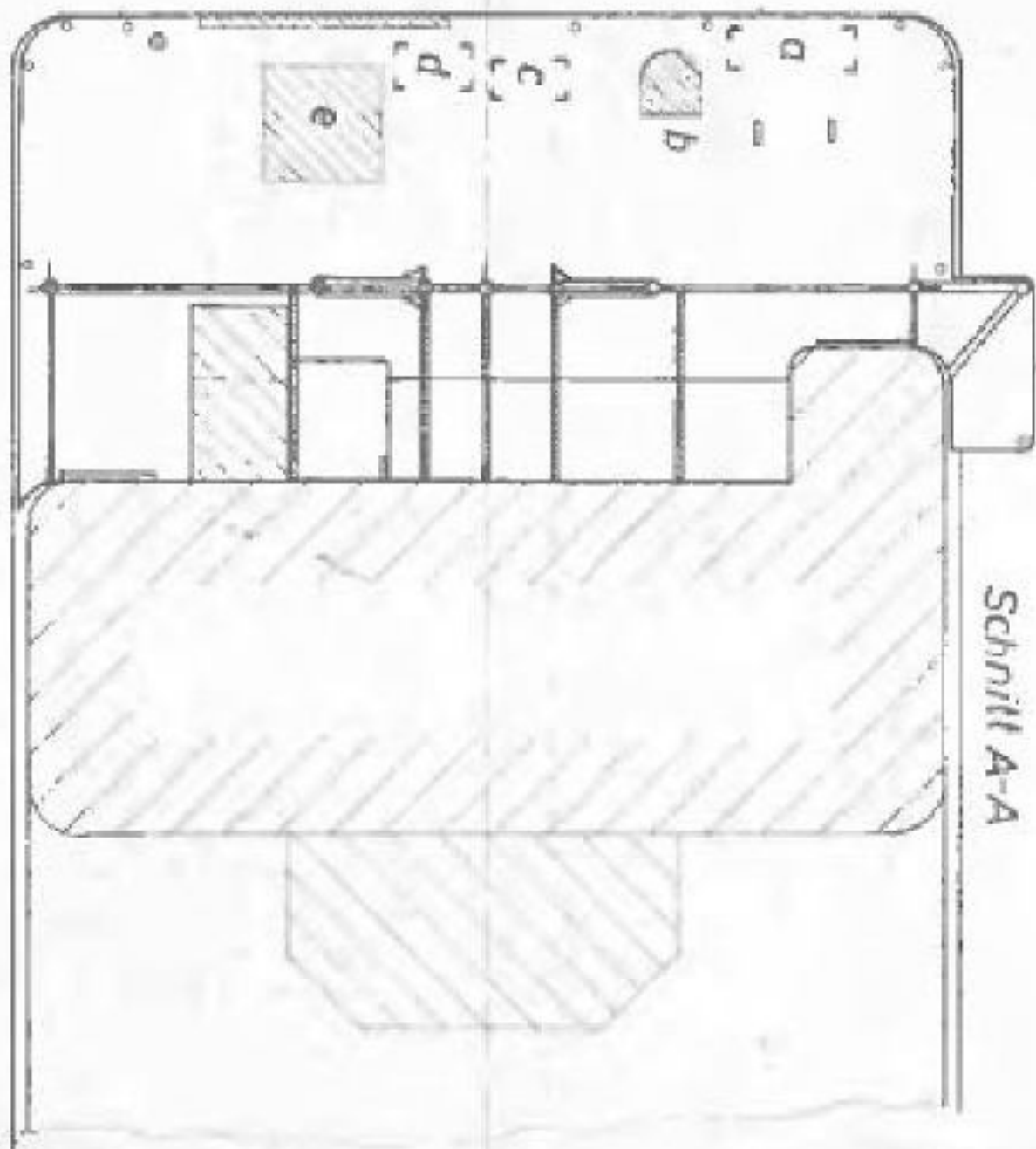
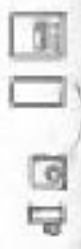



-12

+13

+14

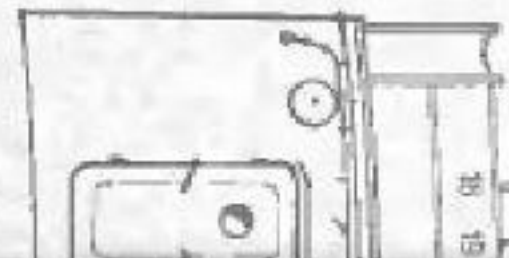
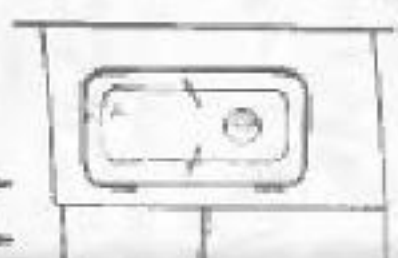
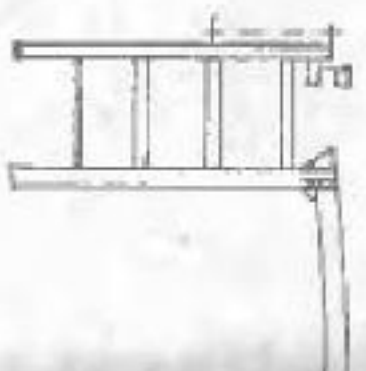
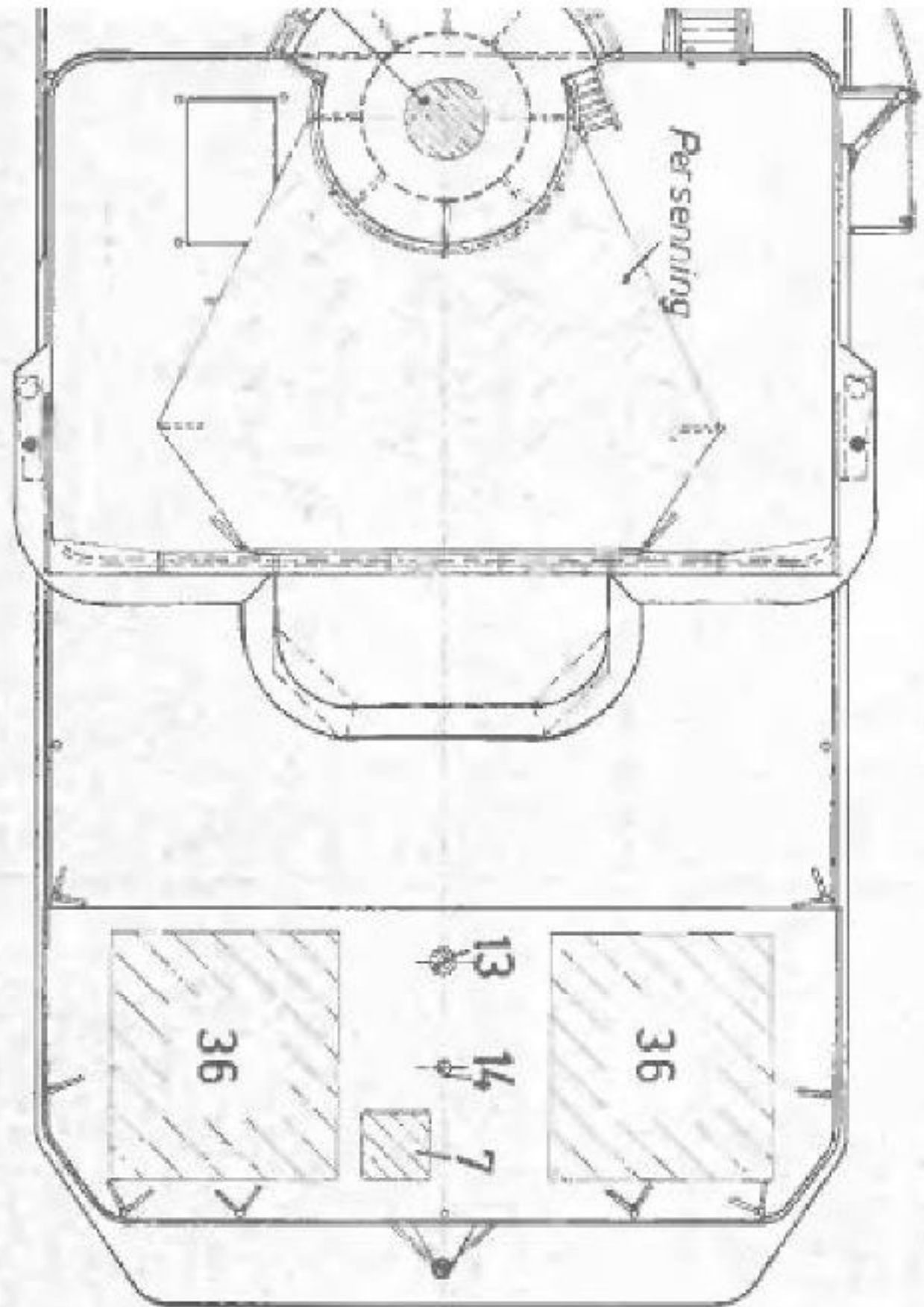

18 19

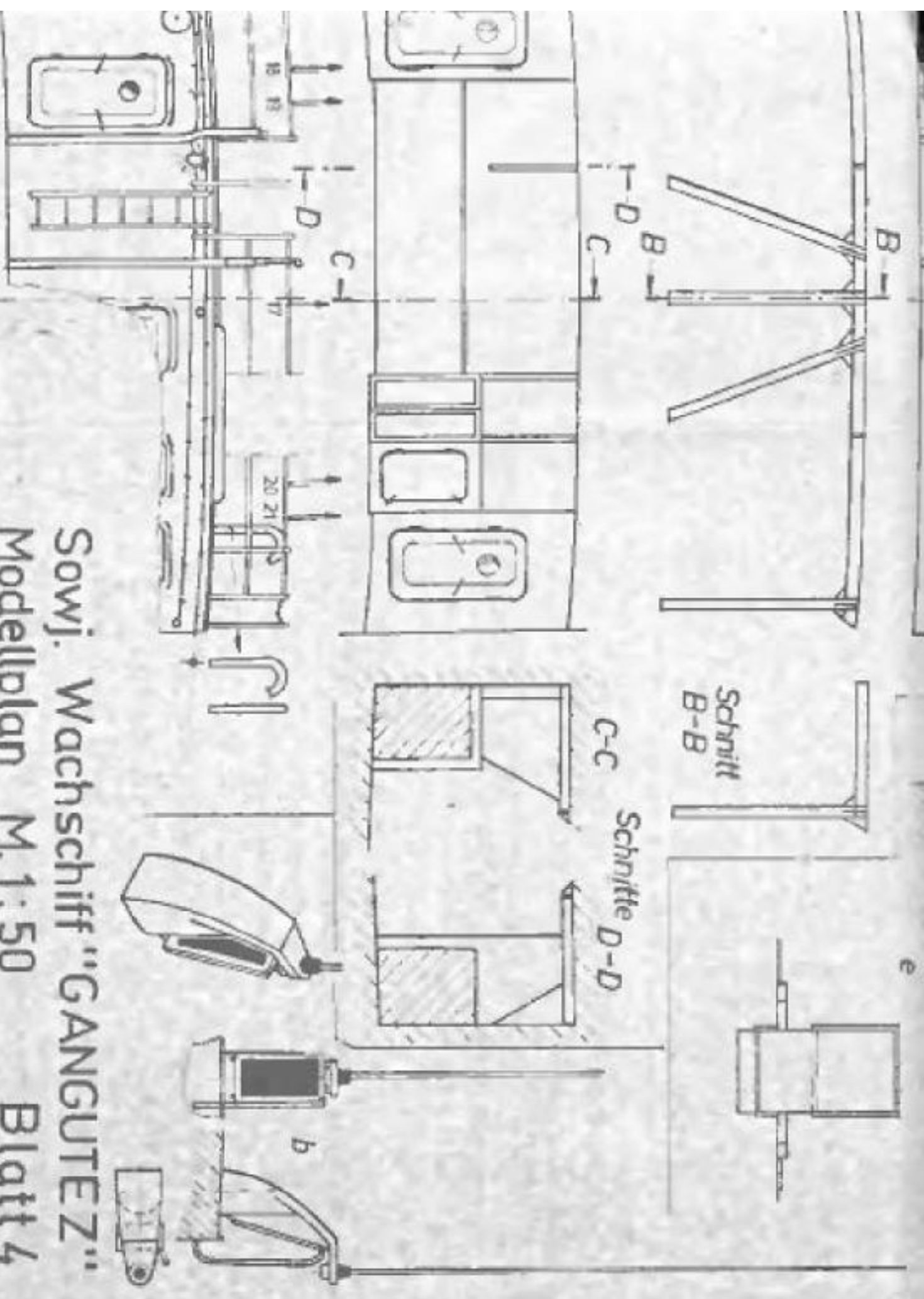

Sowj. Wachschiif "GANGUTEZ"

Modellplan M. 1:50

Blatt 4

Konstr.: H. Thiel

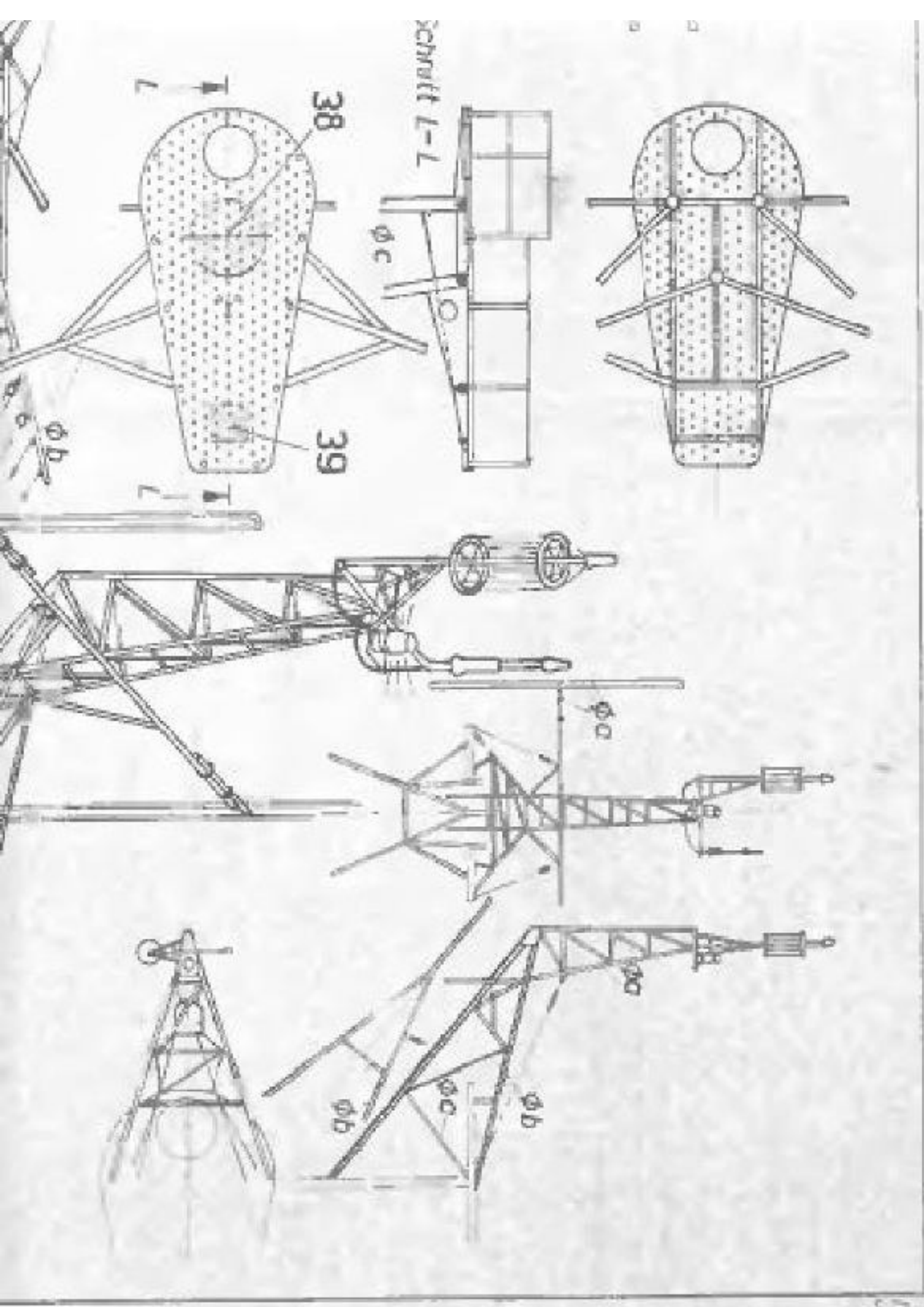

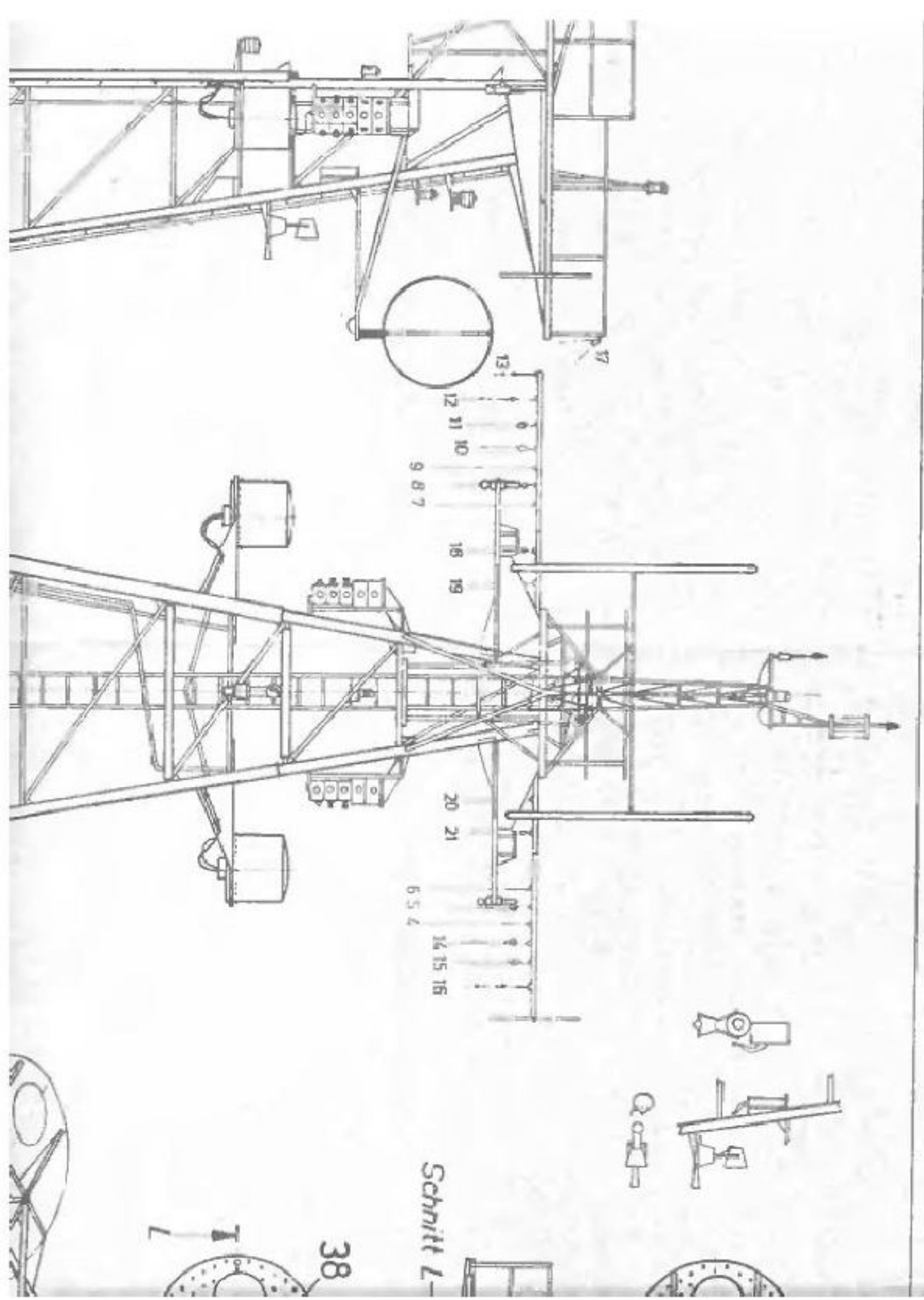

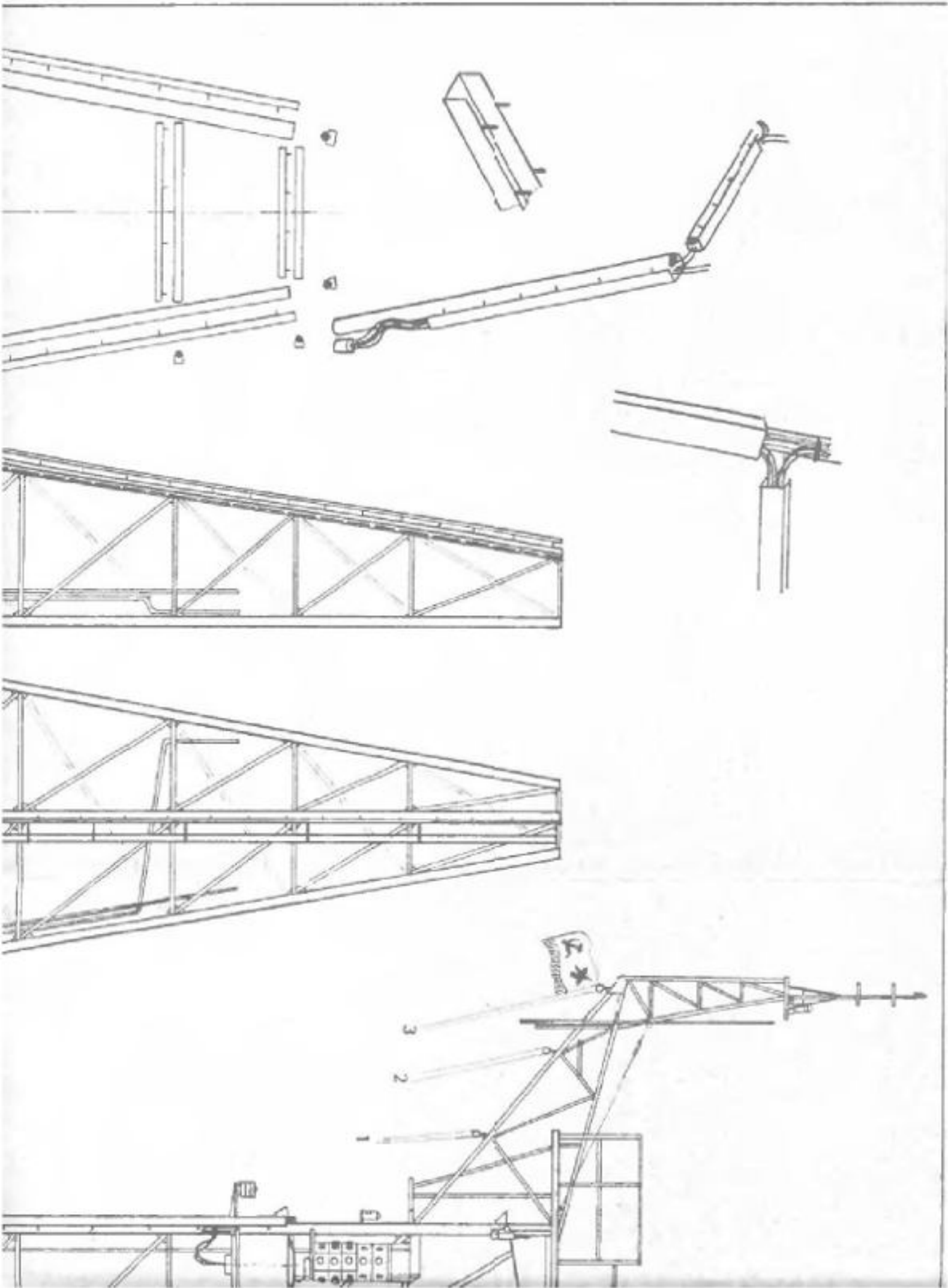

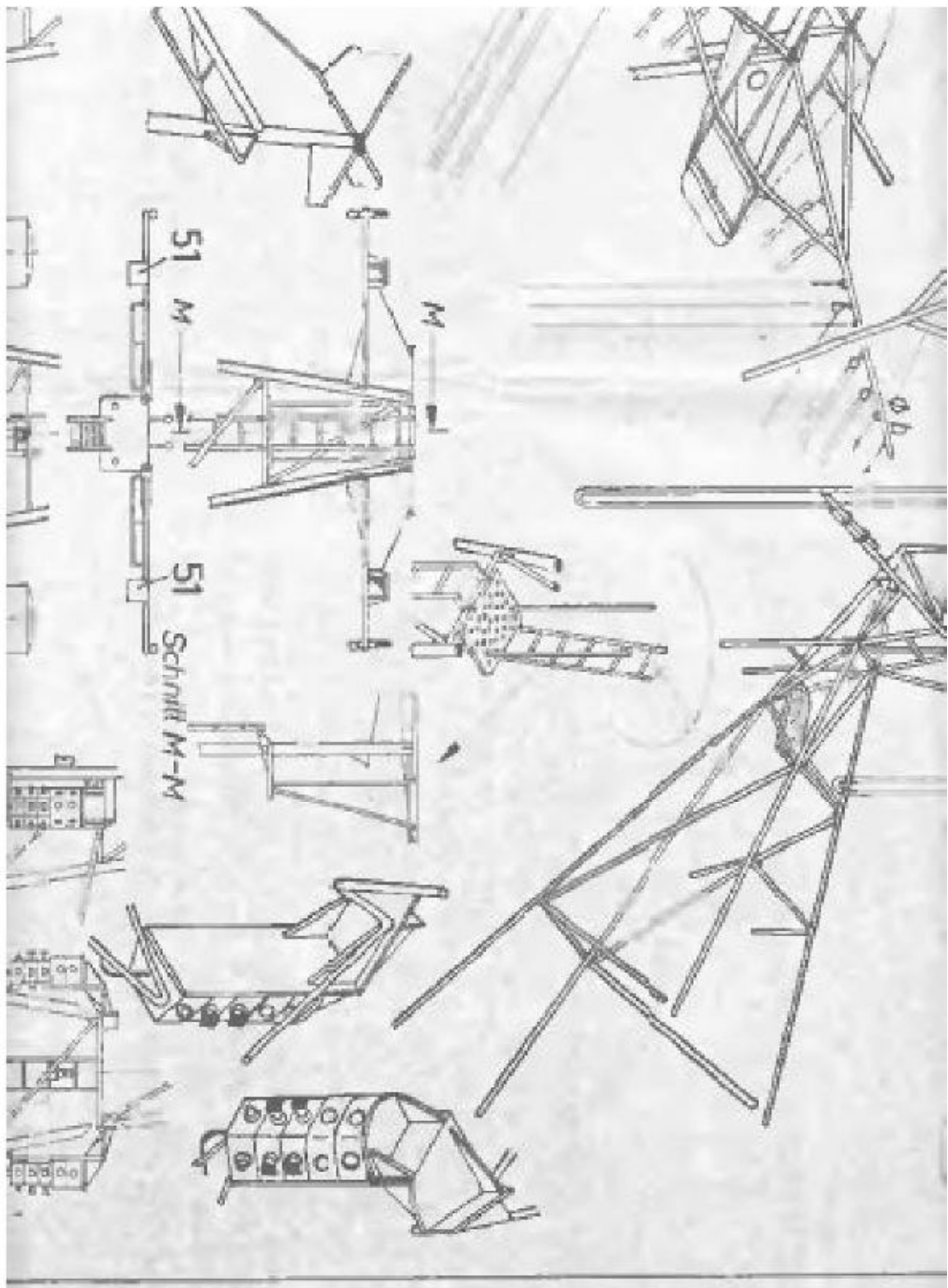

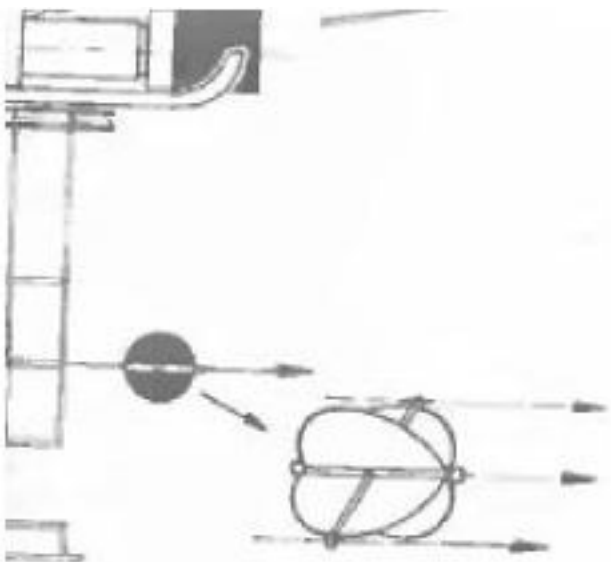

15

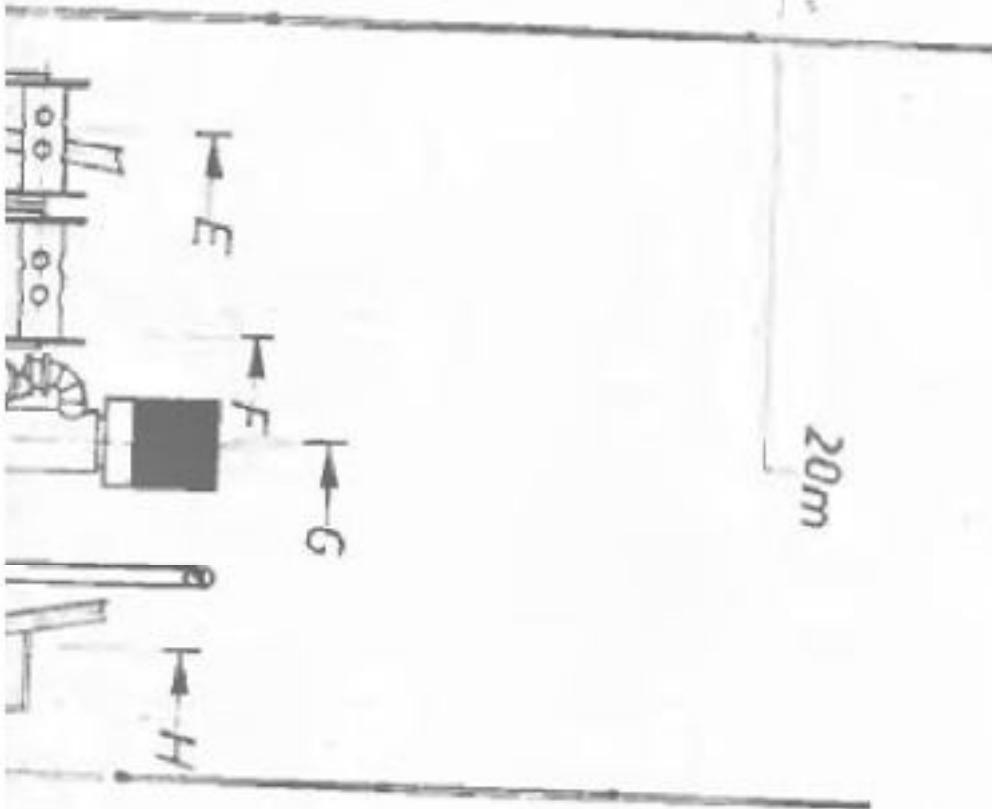

20m

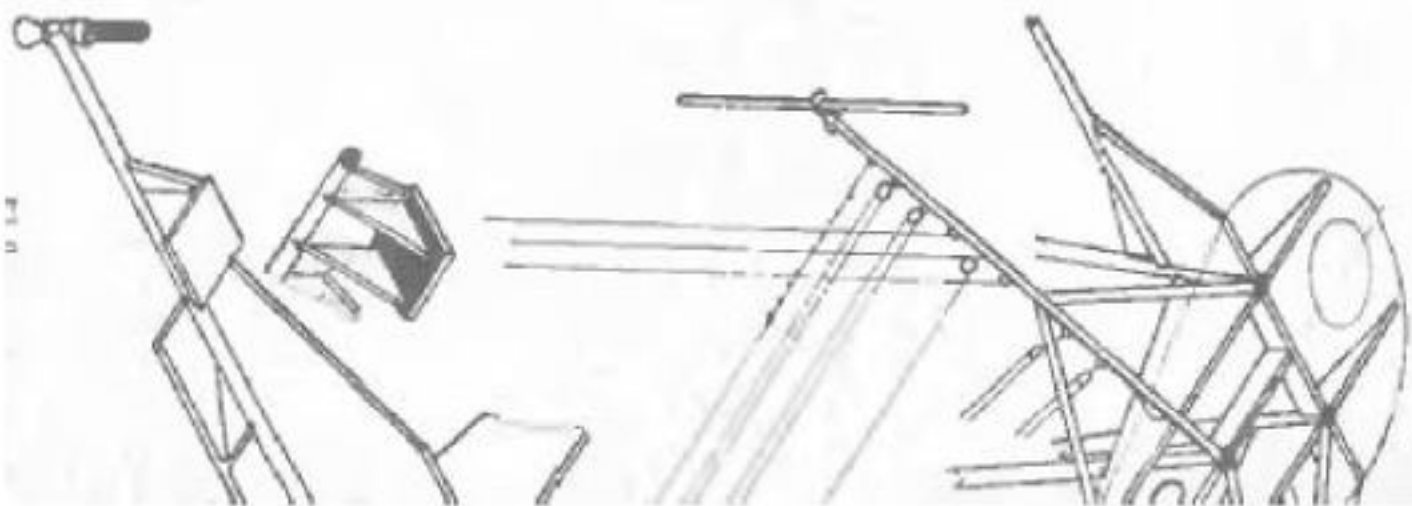
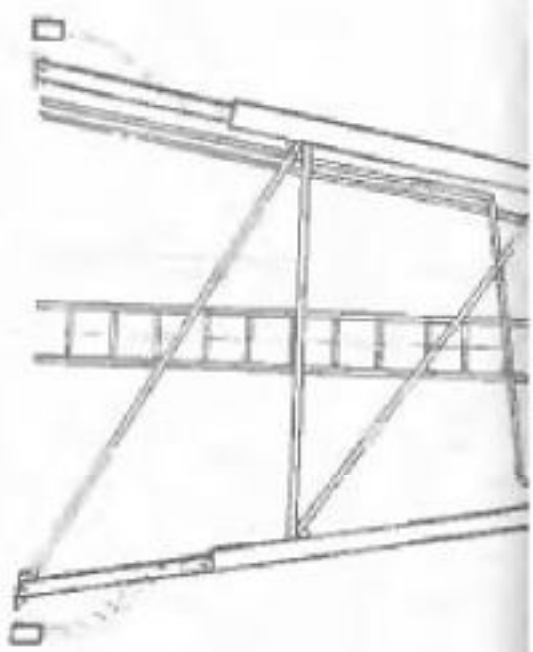
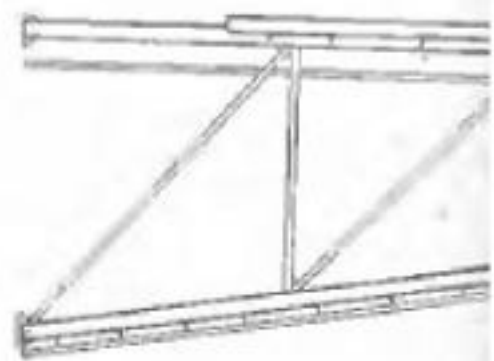



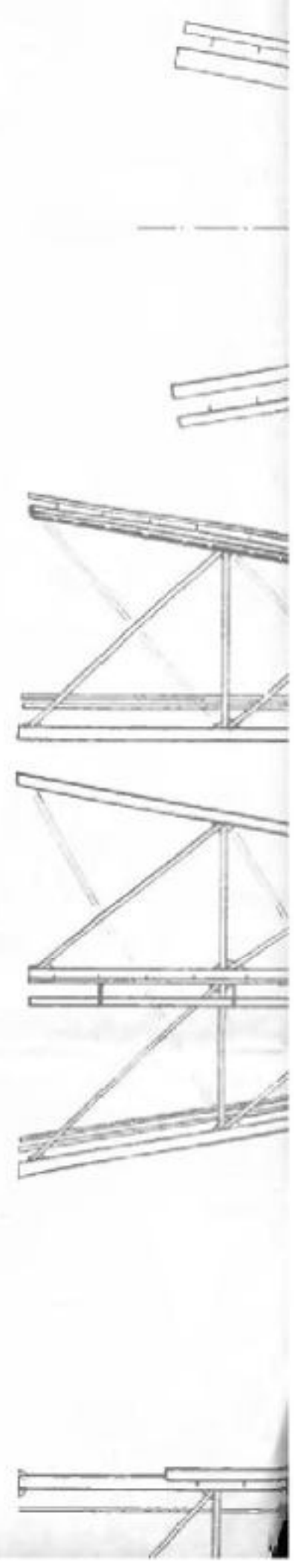
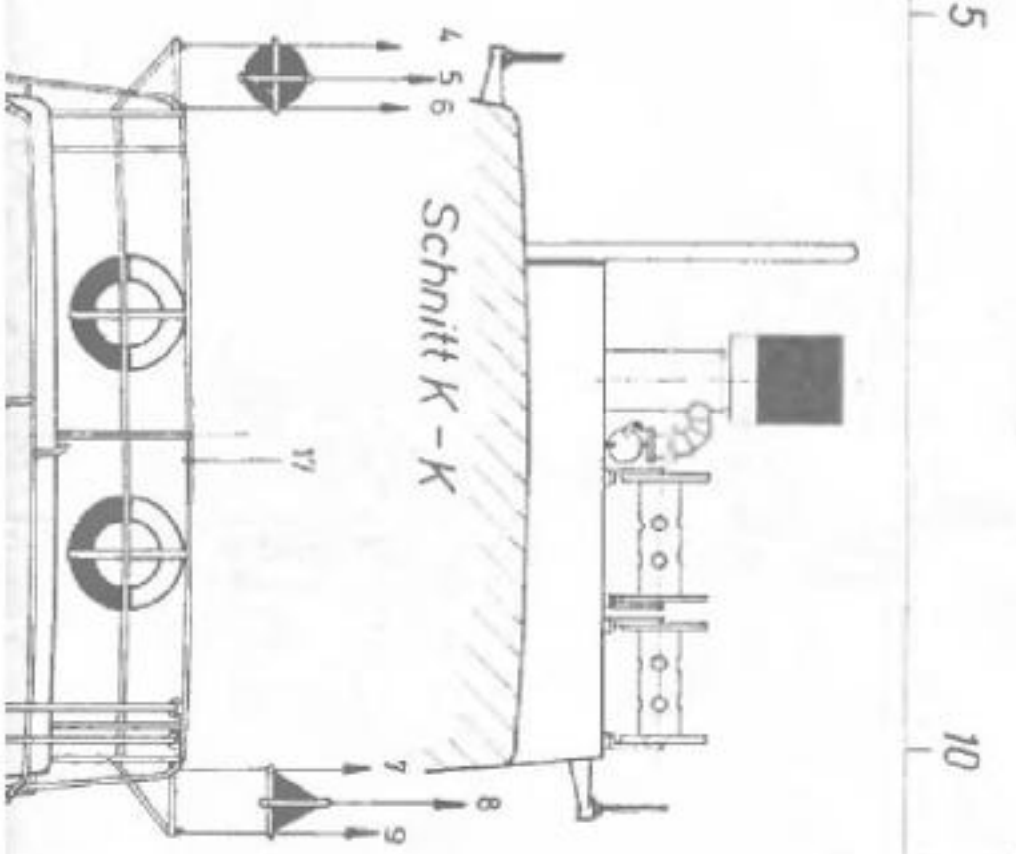
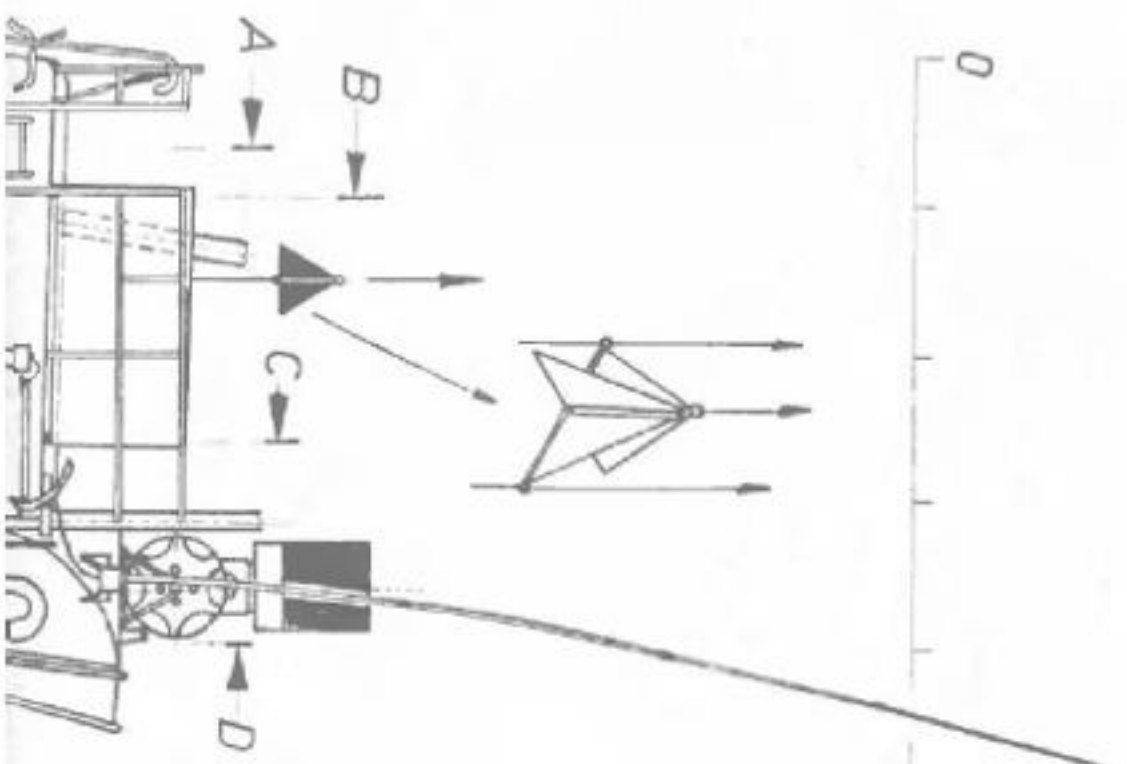

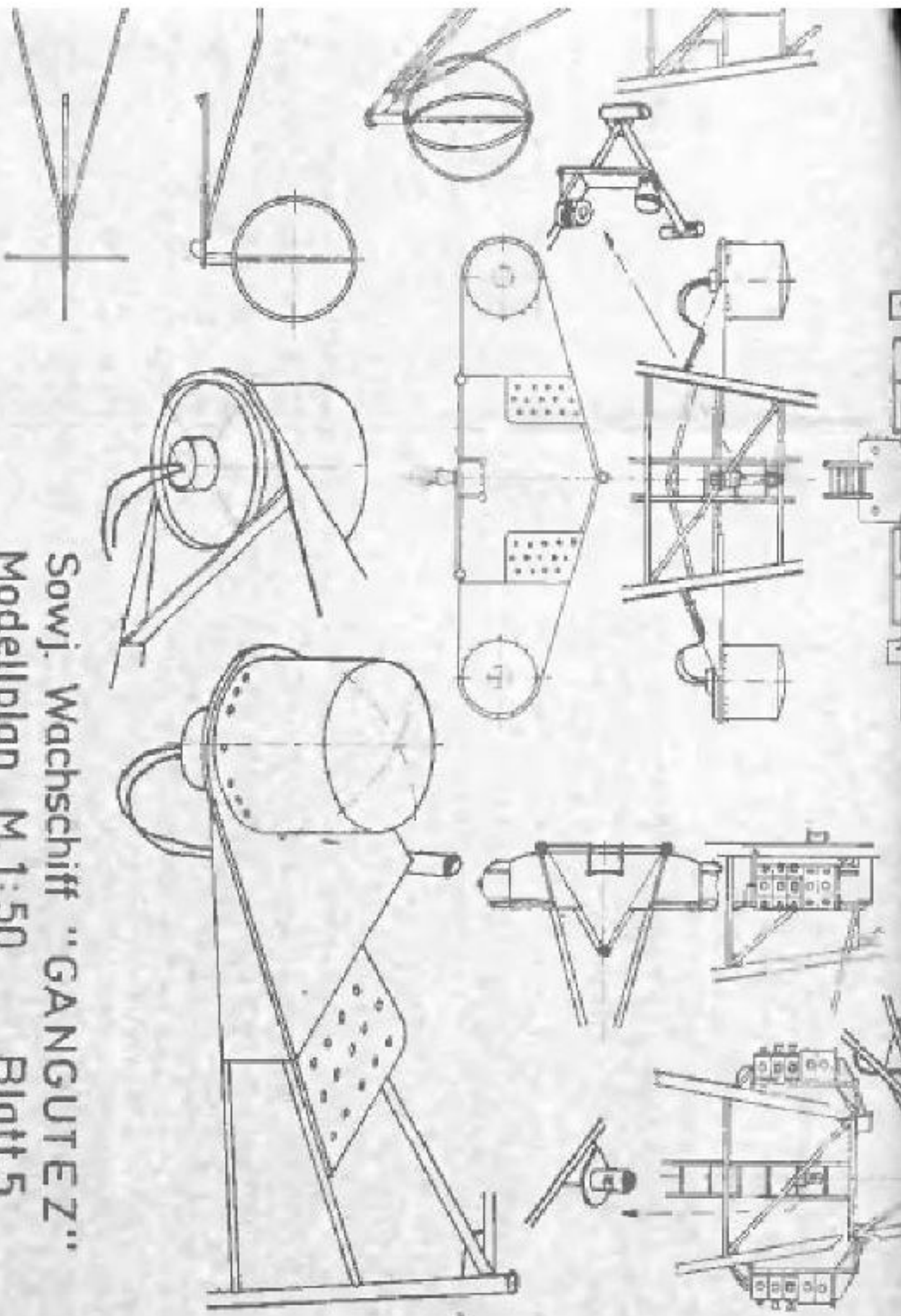

Sowj. Wachschiiff "GANGUTEZ"  
Modellplan M. 1:50 Blatt 5  
Konstr.: H. Thiel  
7.75

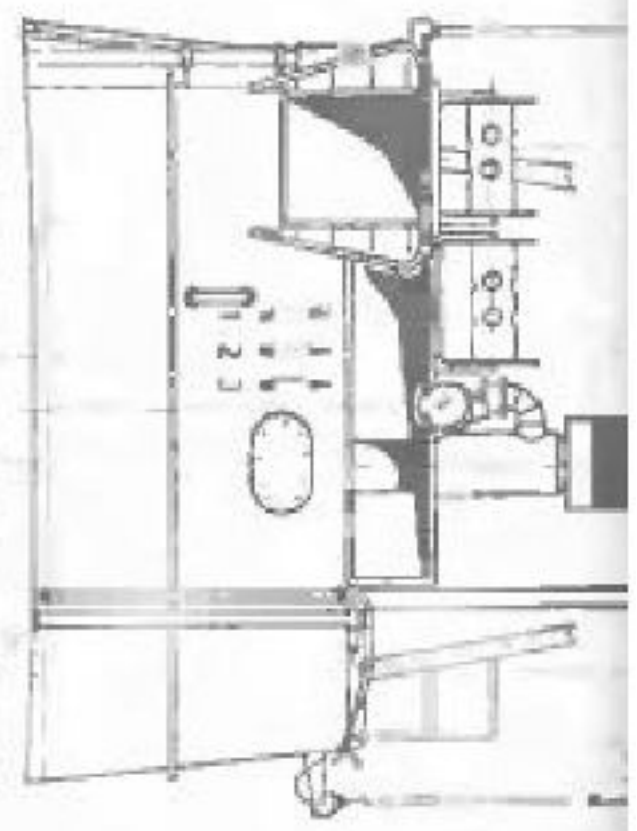
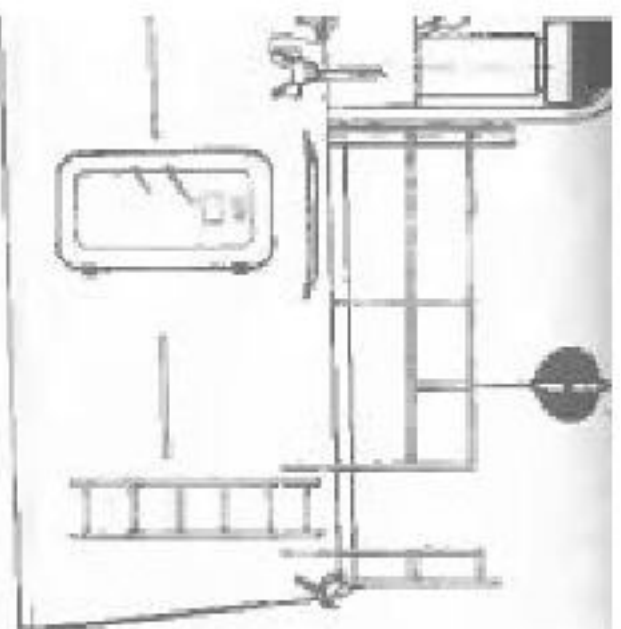

H-E H-F H-G H-H

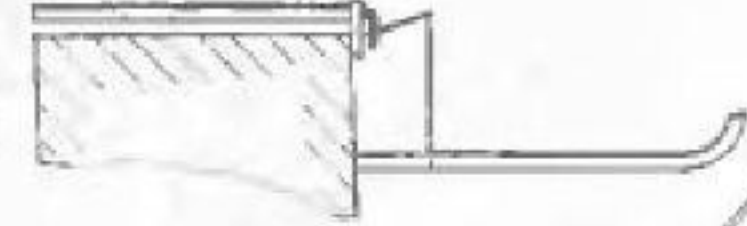
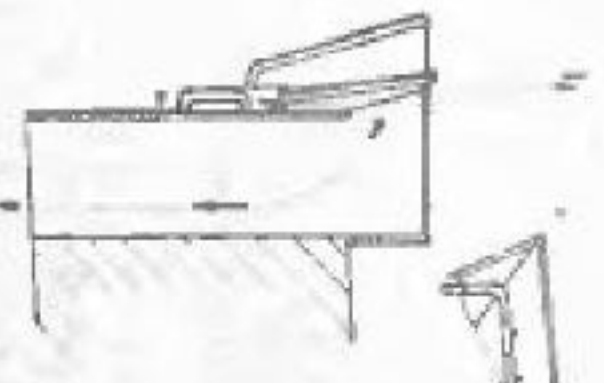
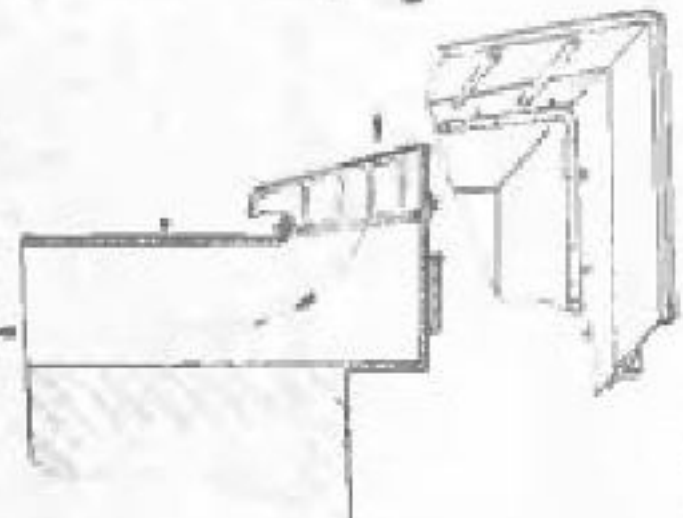
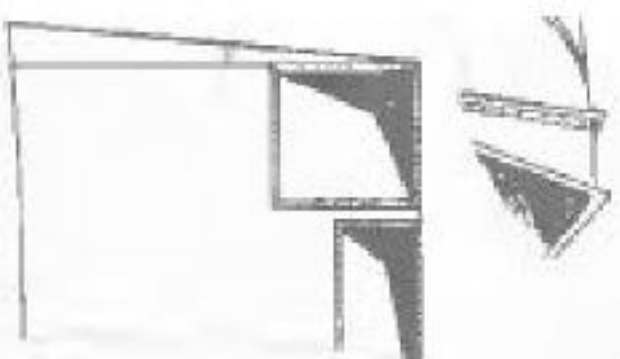

D-D

E-E

F-F

G-G

H-H

Schnitte

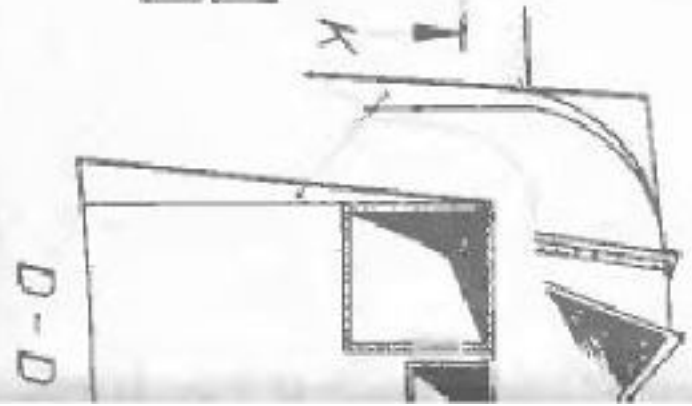
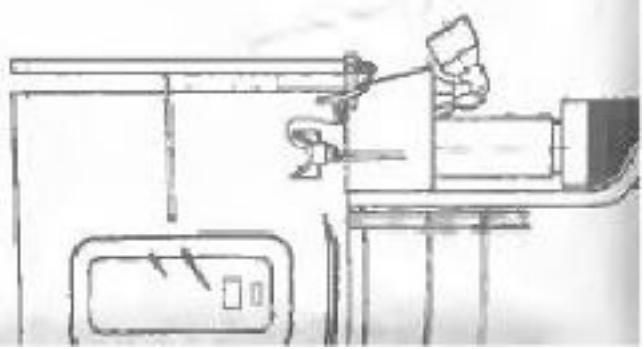
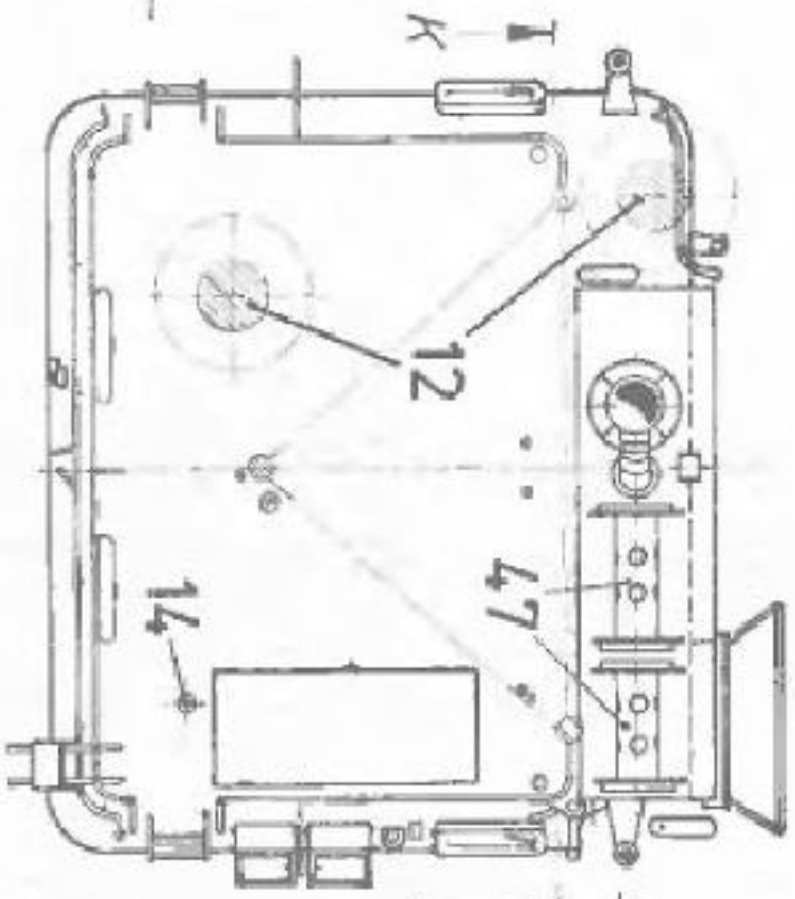
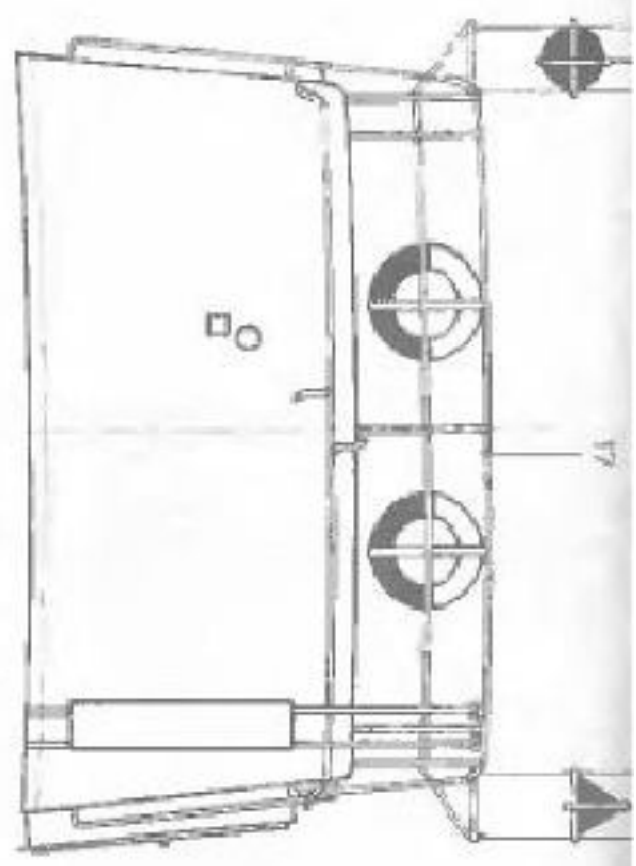
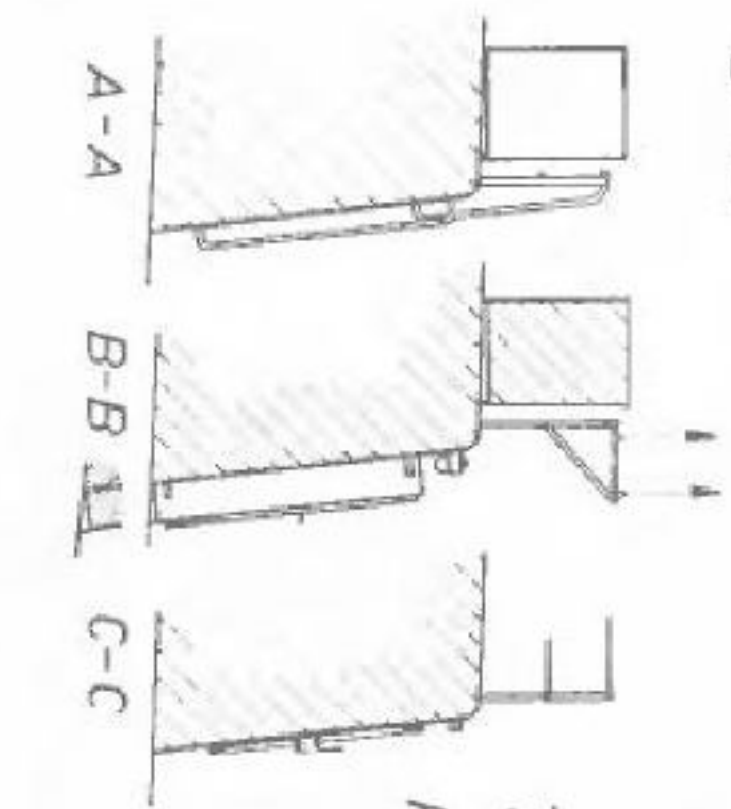
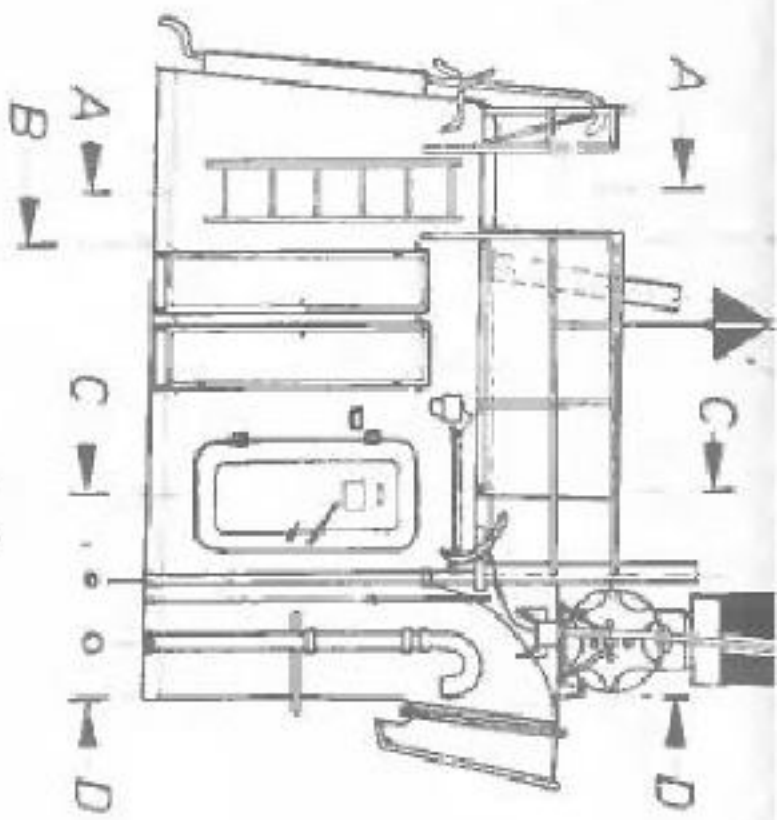

D-D

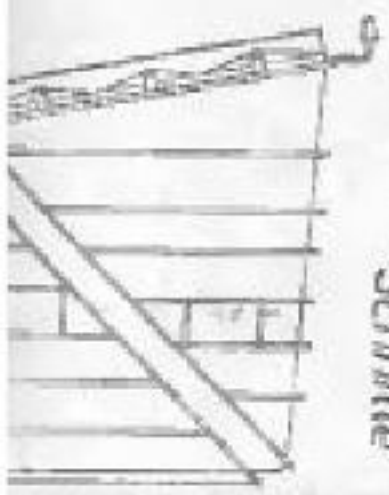

M-M  
L-L  
K-K  
Schritte

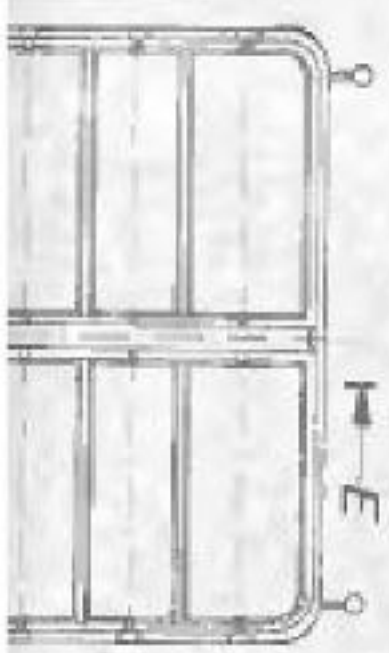
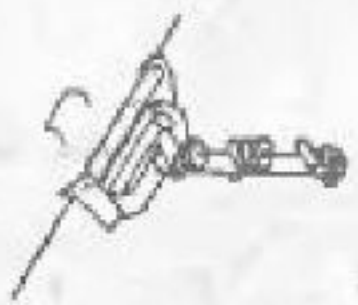

M L K

E

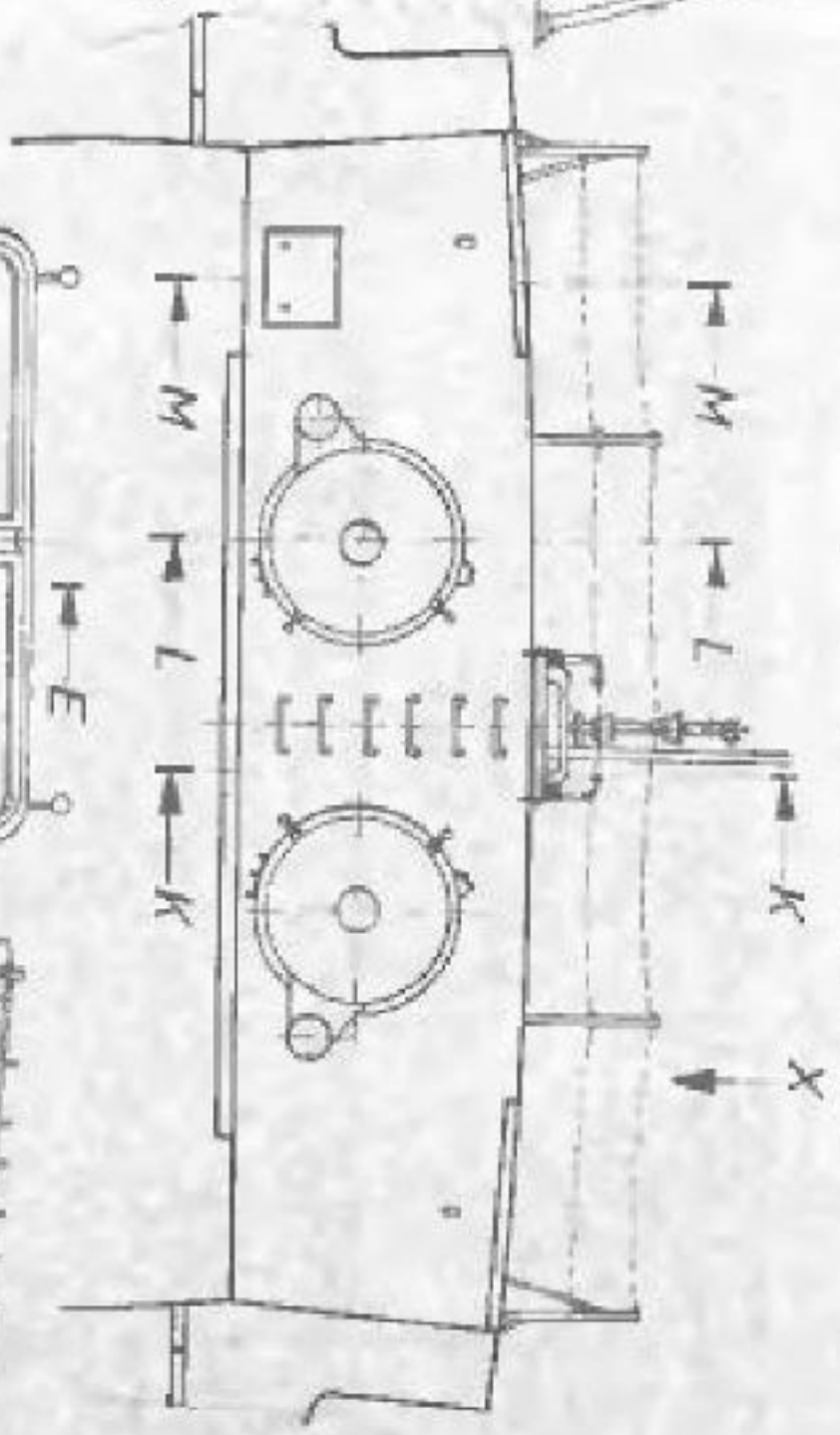

ANSICHT "X"

X

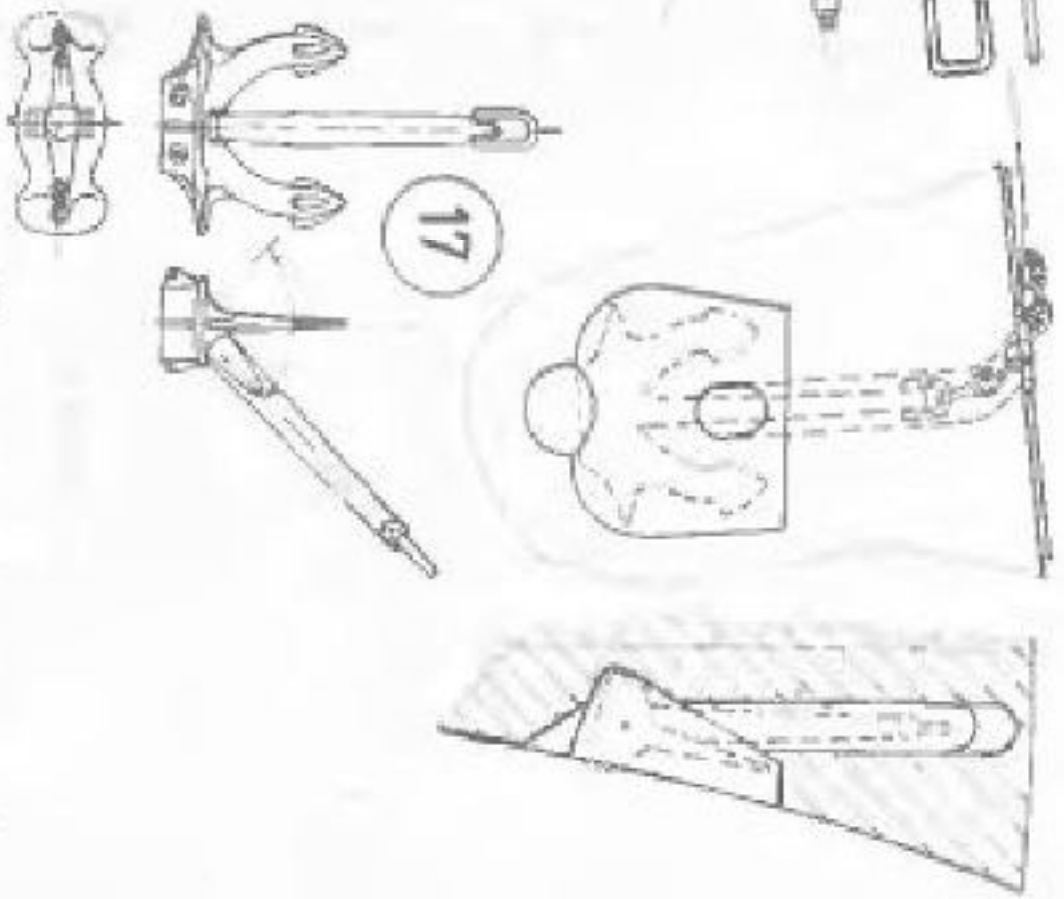
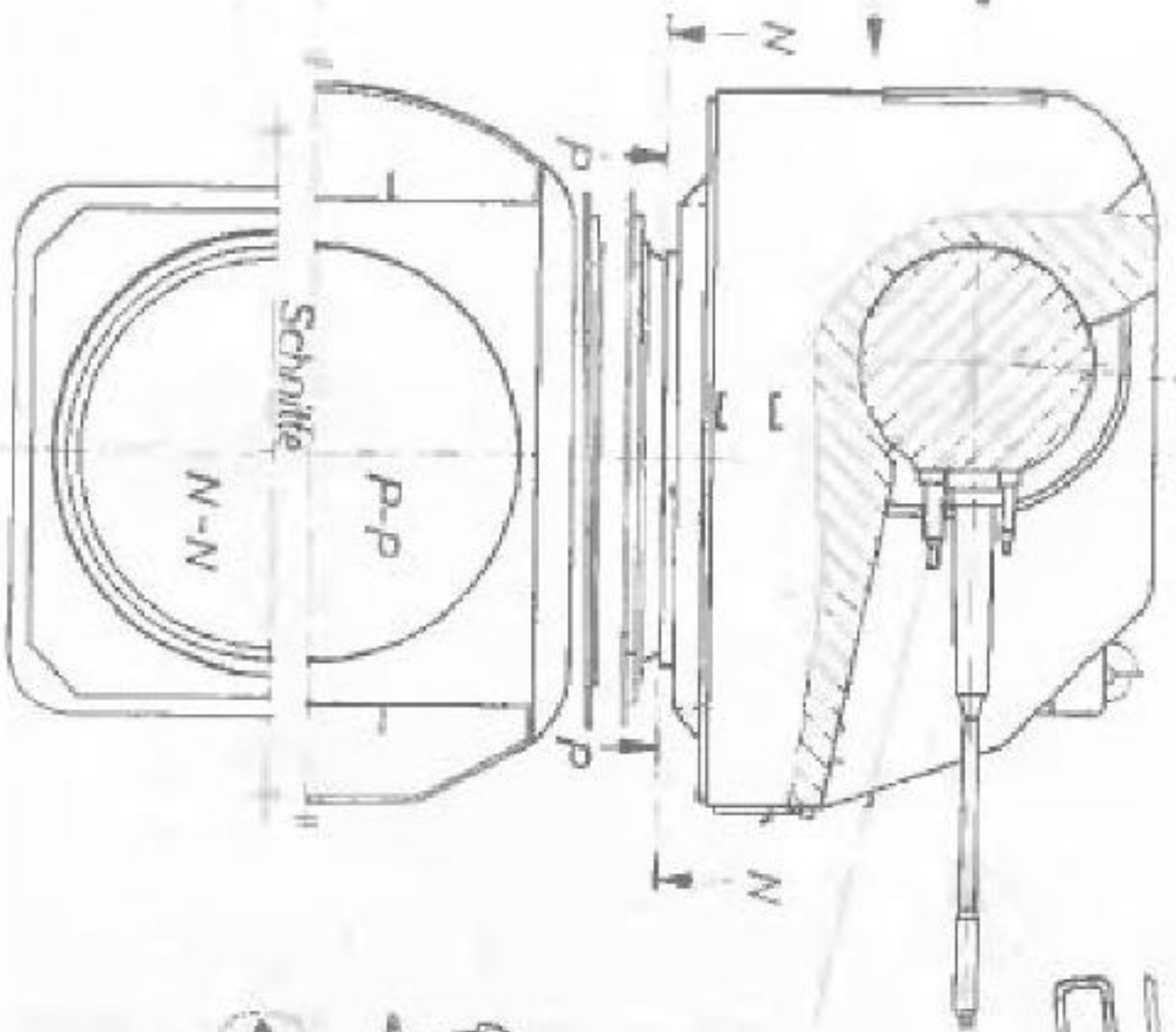

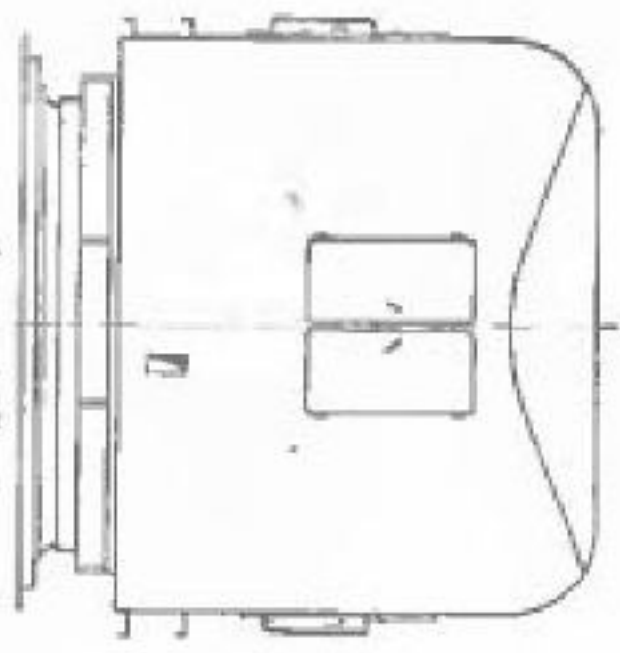
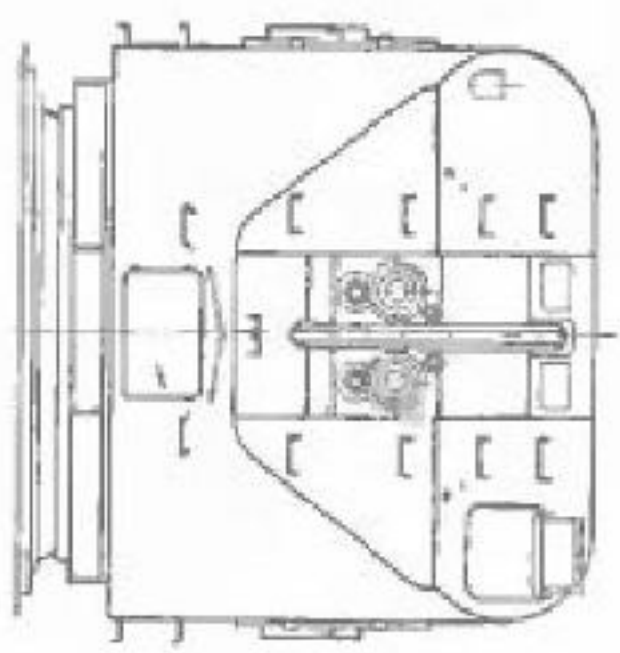

Ansicht W

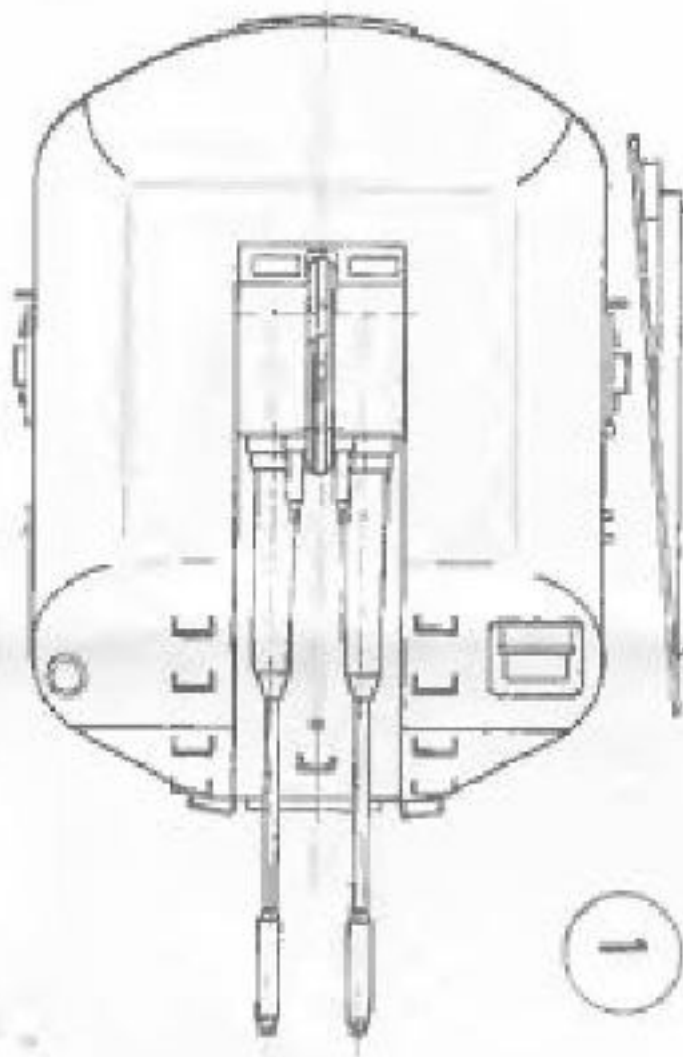
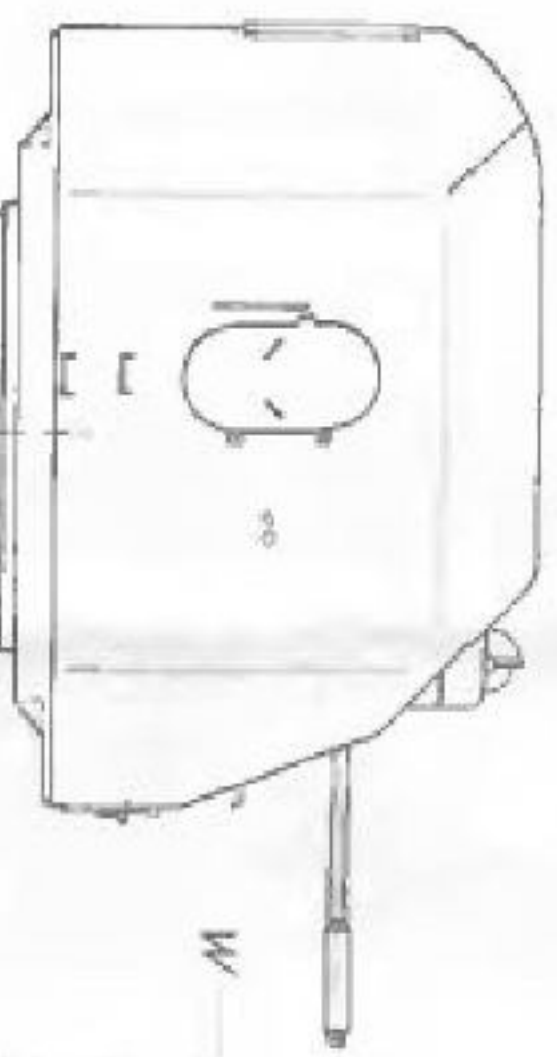

1

N  
W

P

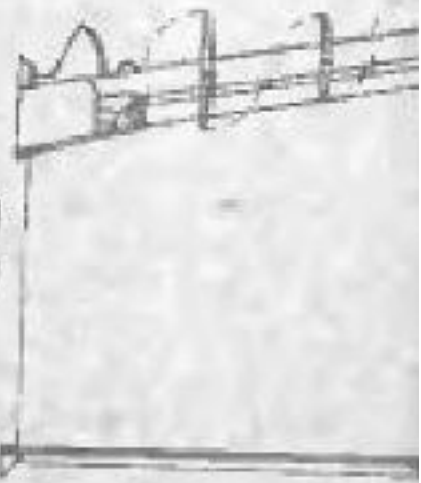
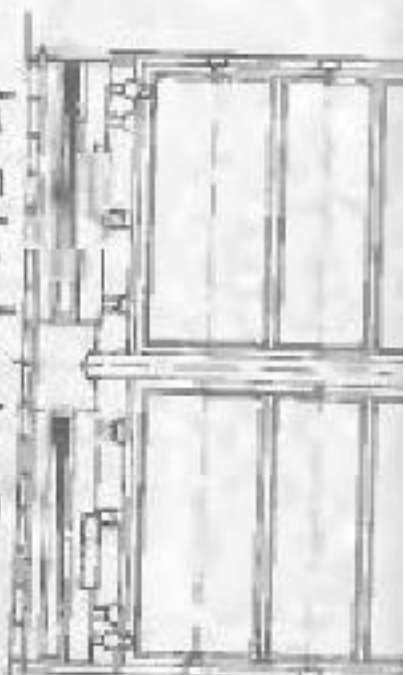
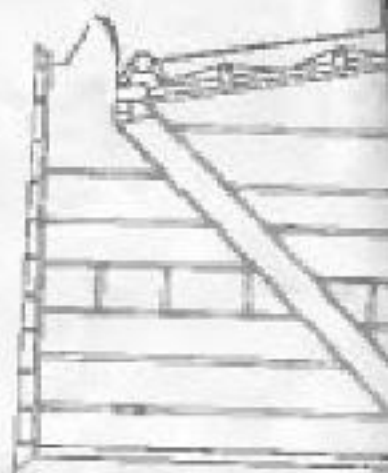

6.

F-F G-G H-H E-E

E-E

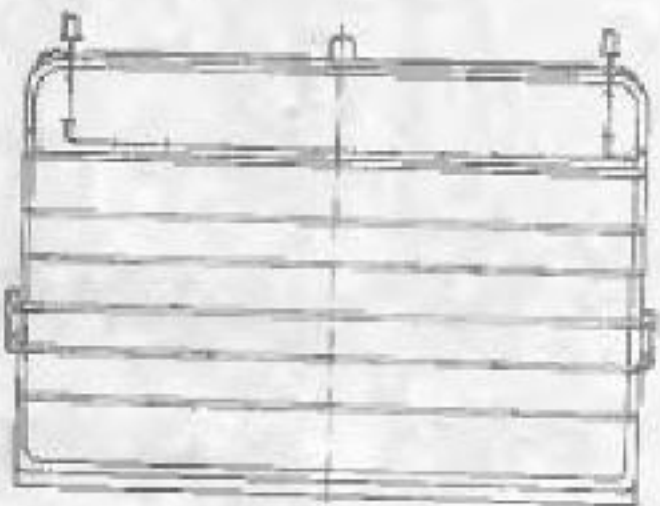

10

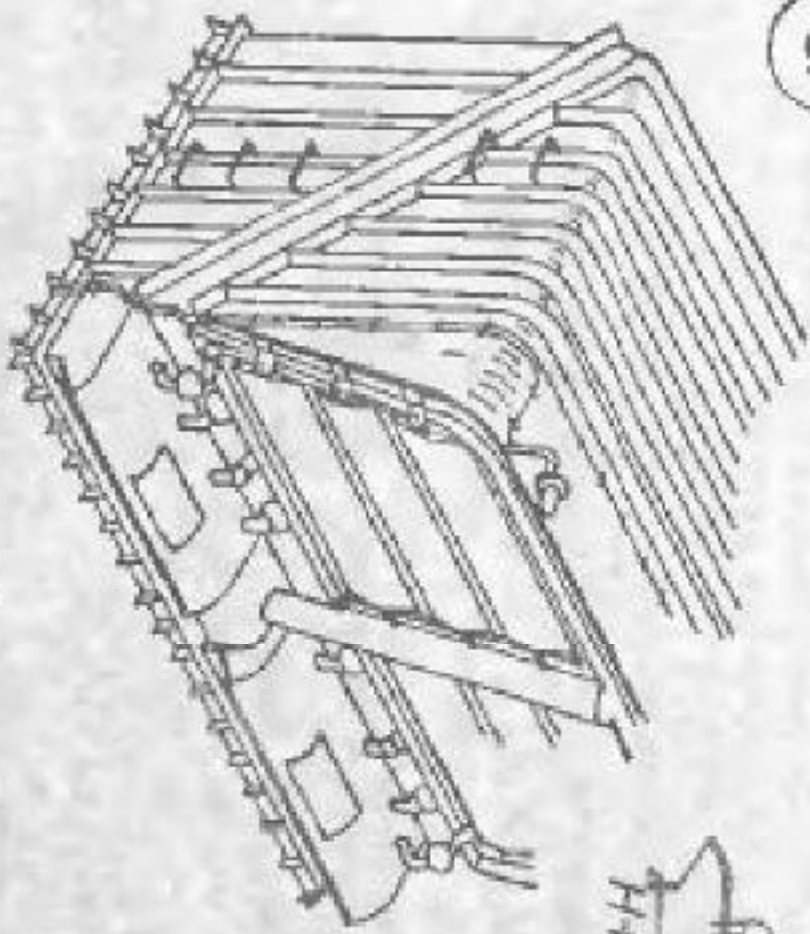

15



Schnitte

24

0

20m

D





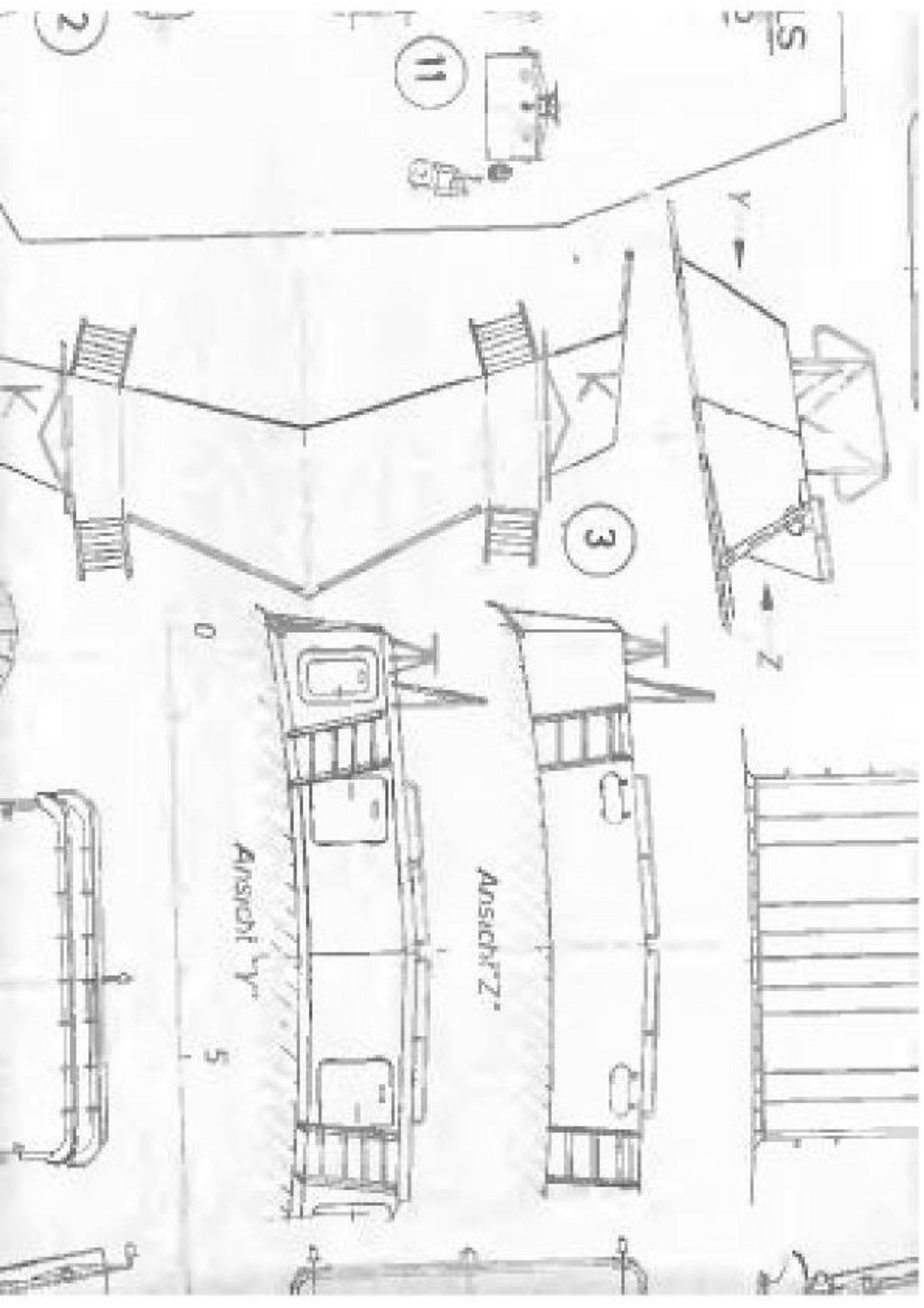

DETAILS  
M. 1:25



23

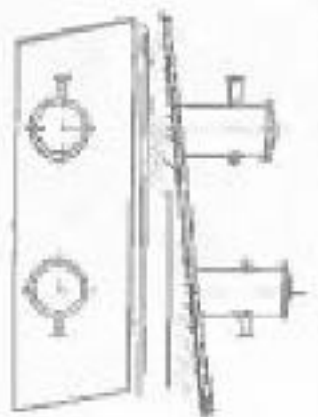

22

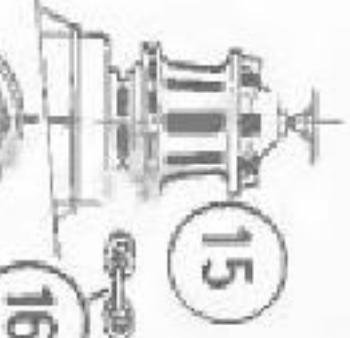
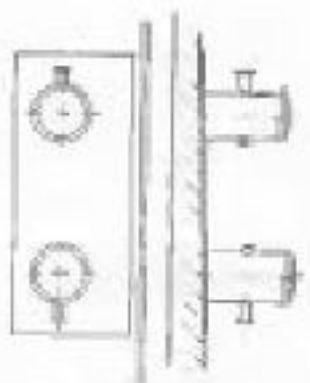

15

16

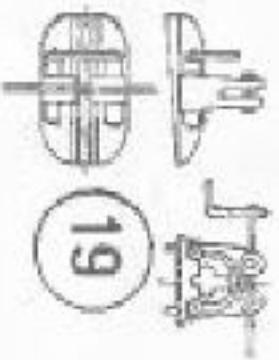

19



20

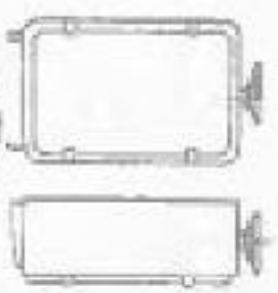

21

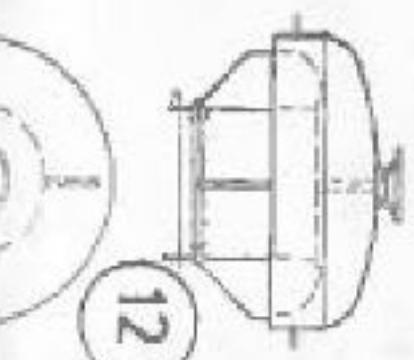

12



11



9



10



8



7



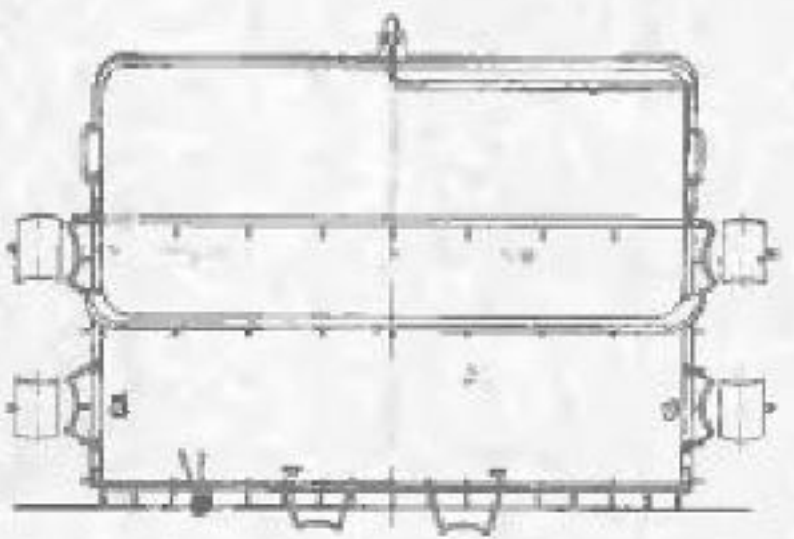
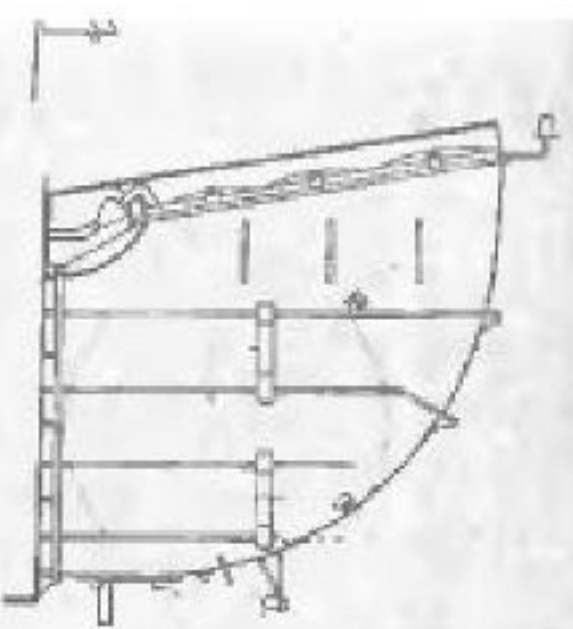

5

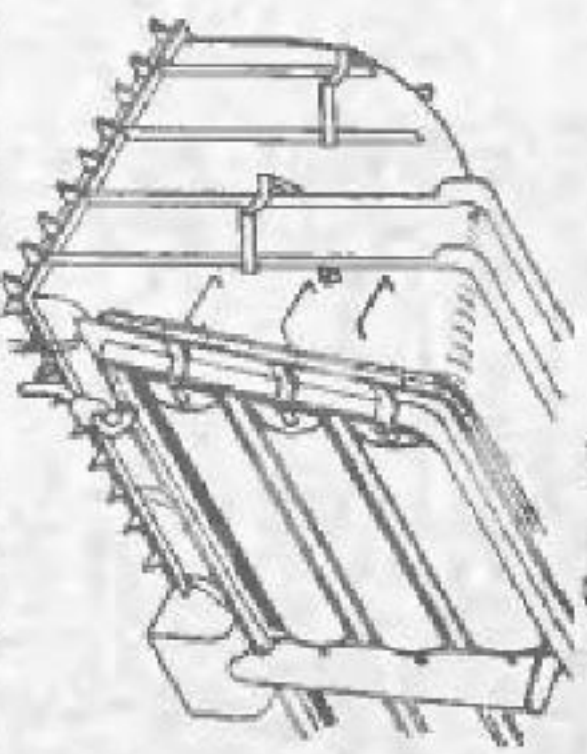
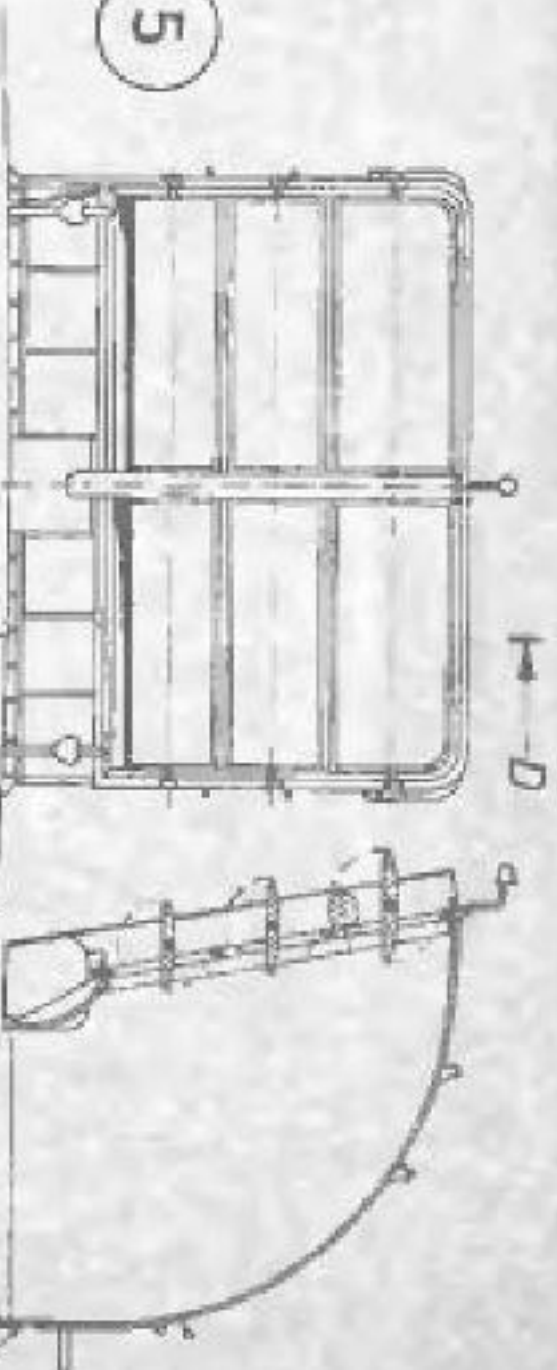

Sowj. Wachschiff "GANGUTEZ"  
 Modellplan M. 1:50 . Blatt 6  
 Konstr. H. Thiel  
 7.75

2

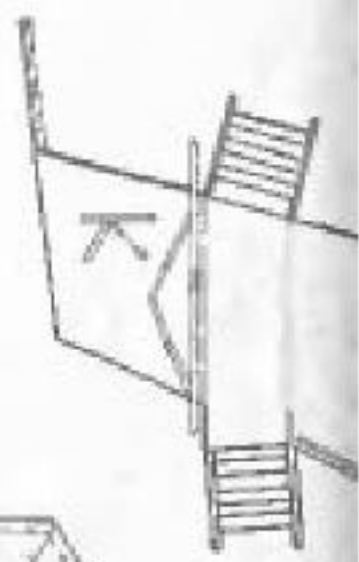

25

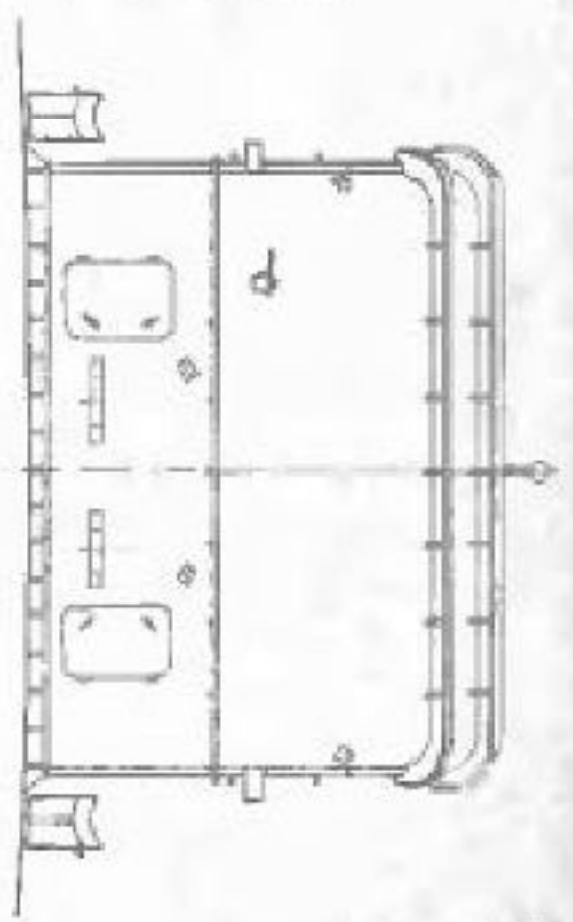
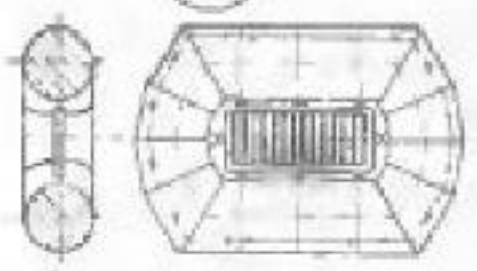

Schnitt

C-C

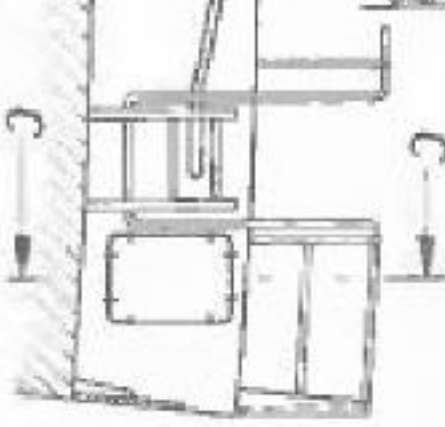

B-B

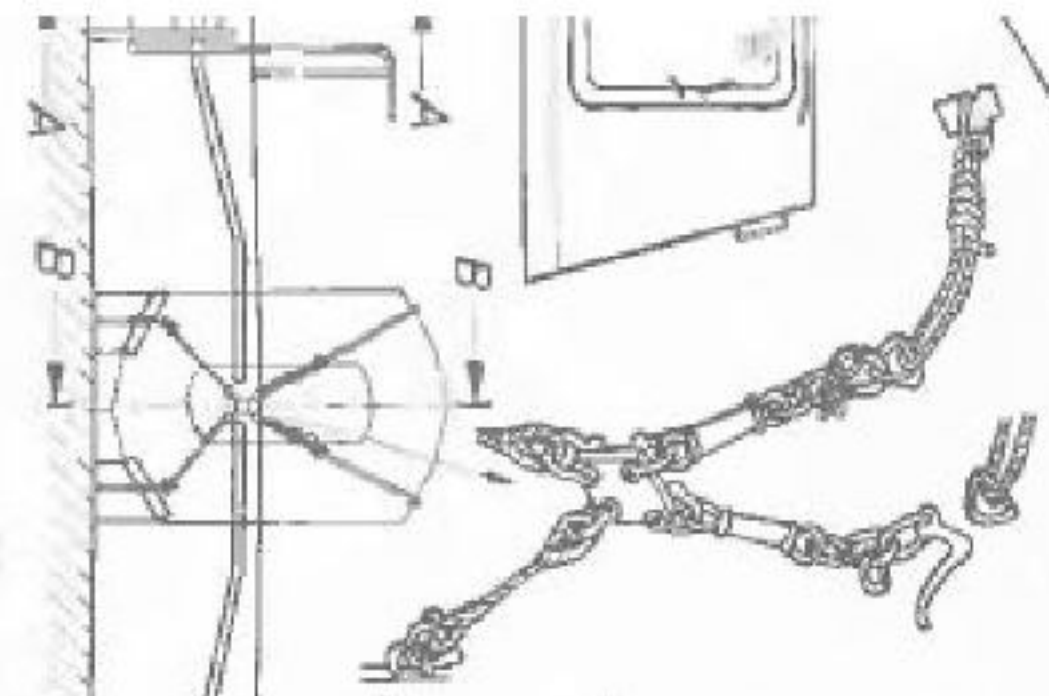

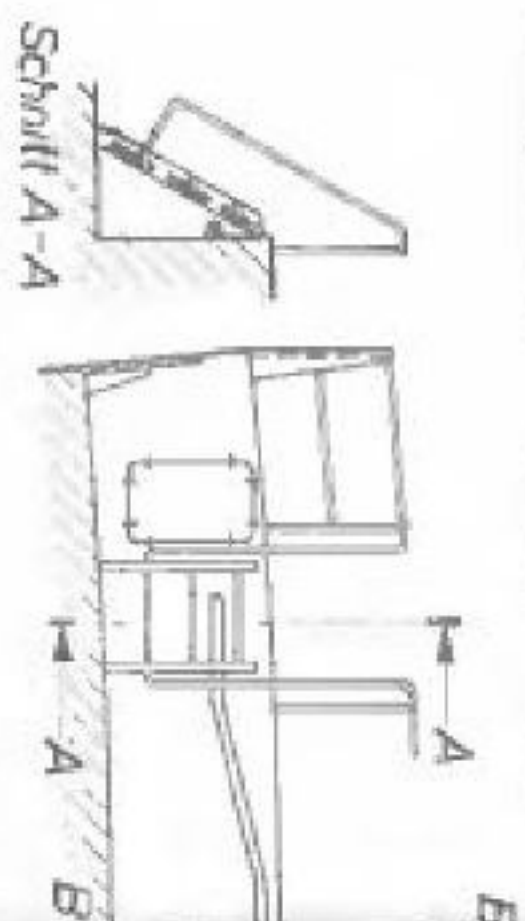
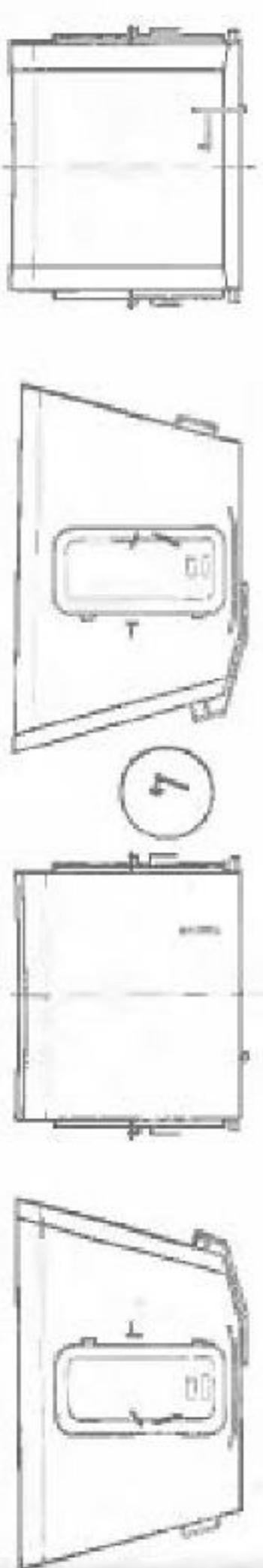
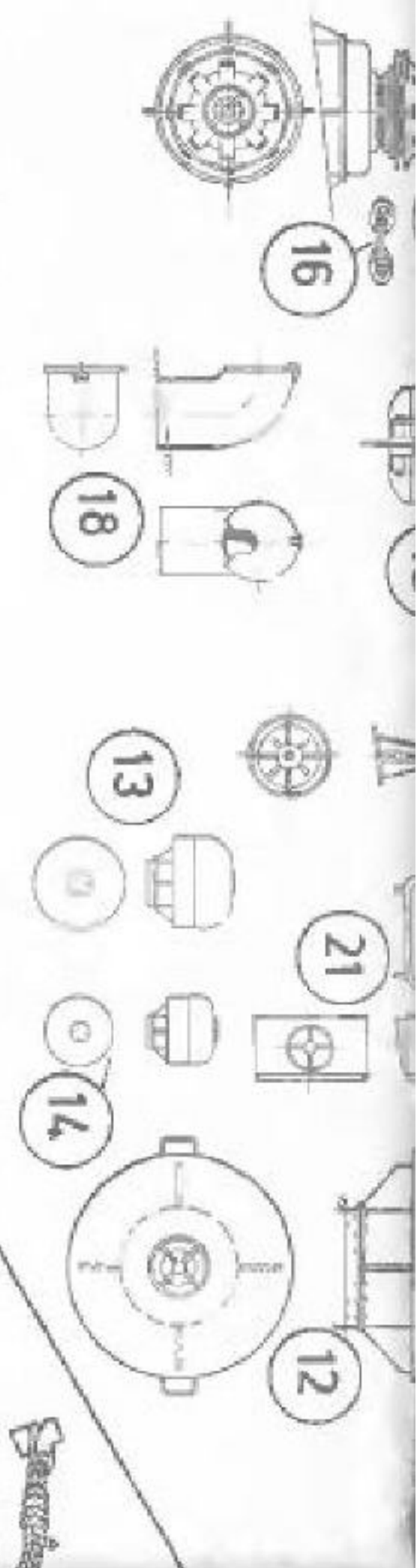

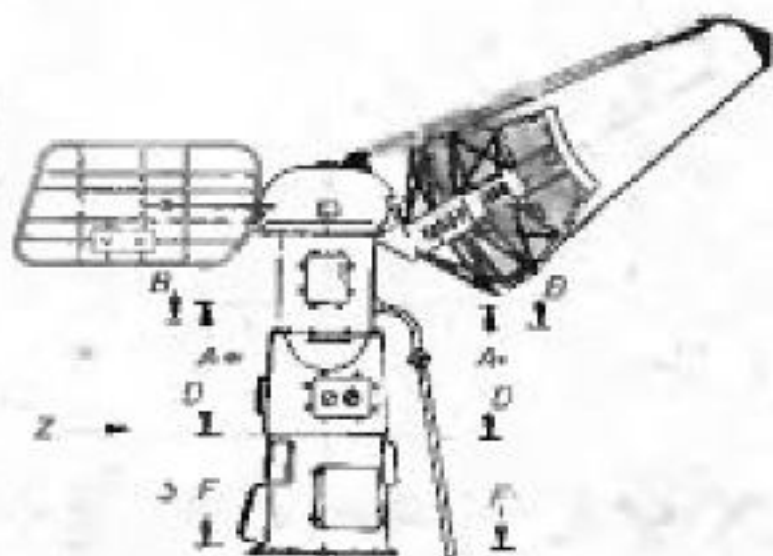
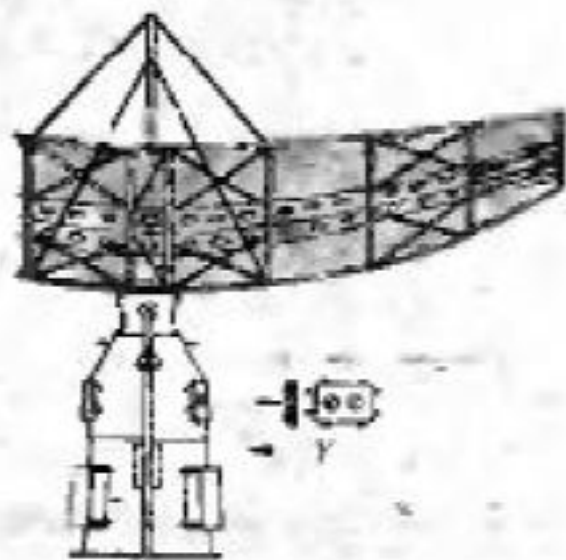

0 5 10m

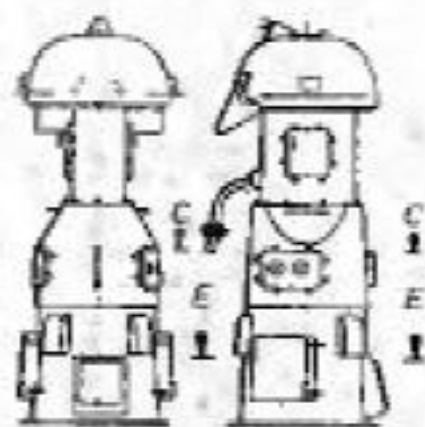

"Z" Anschließen "Y"

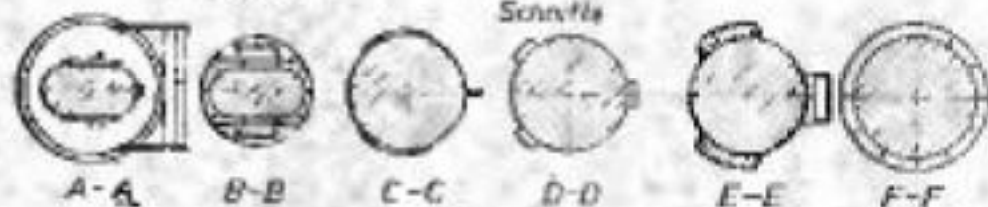
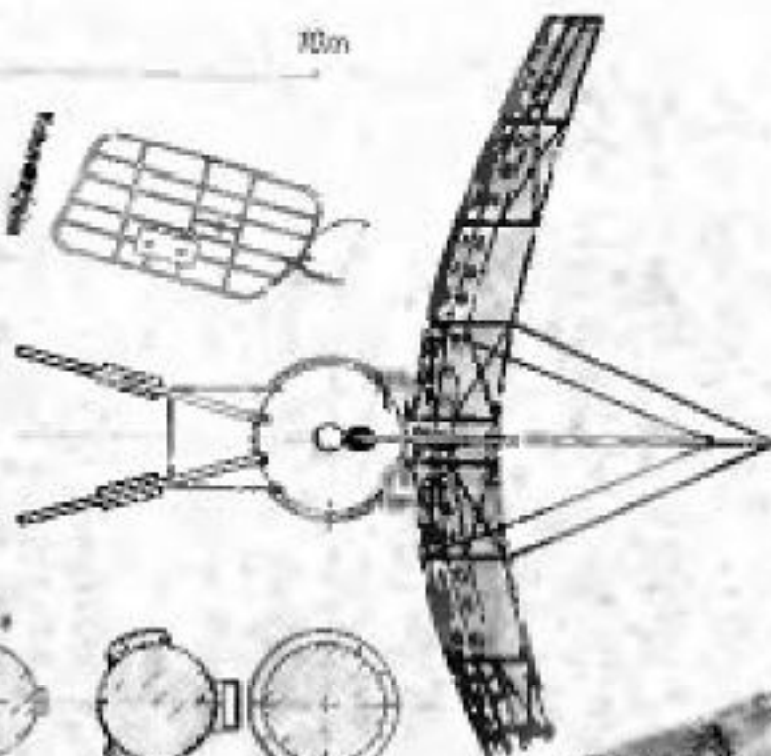

**LUFT- UND SEERADAR M 1-50**

G → H → J → K →

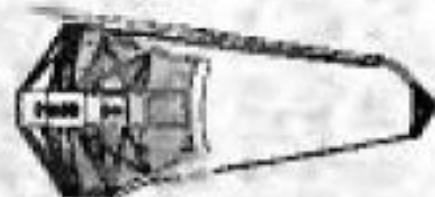

G → H → J → K →



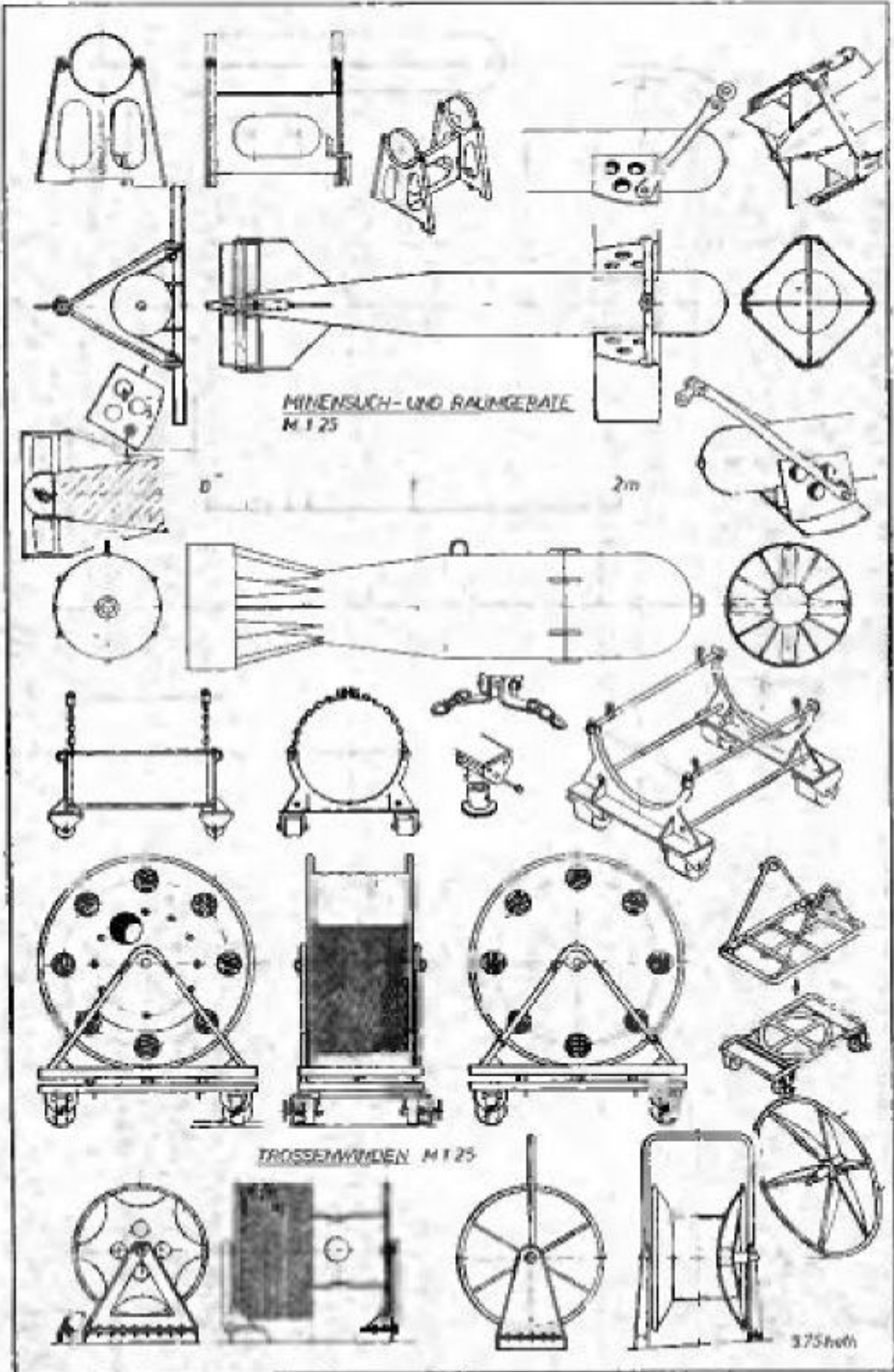

MINENSUCH-UND RAUMGERÄTE  
M 125

2m

TROSSENHÜNDEN M 125

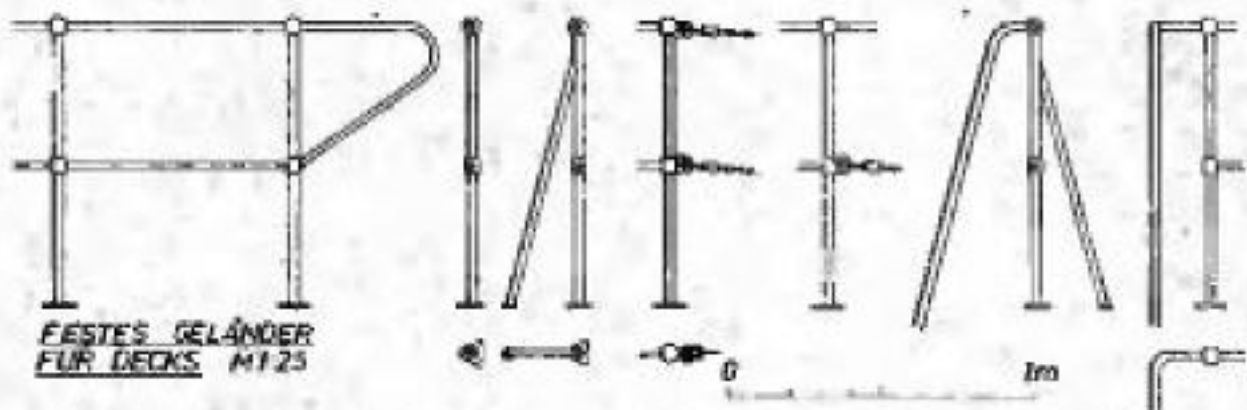

**FESTES GELÄNDER  
FÜR DECKS M 125**

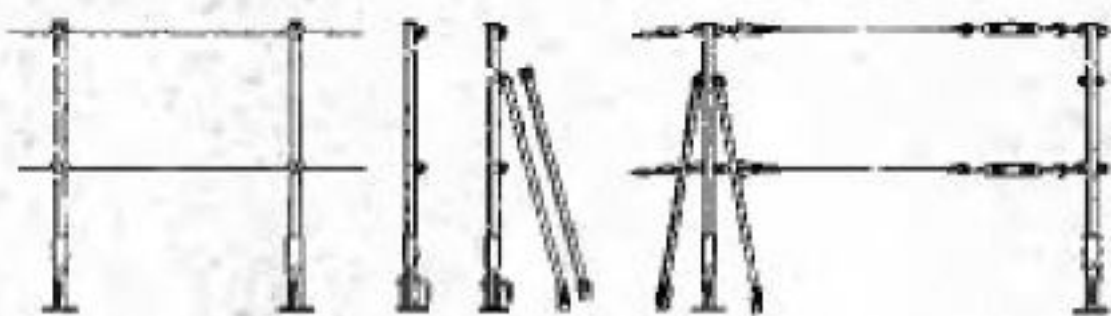

**GELÄNDER FÜR DECKS  
LOSNEHMBAR M 125**

**LANDGANG AUS STAHL  
M 150**

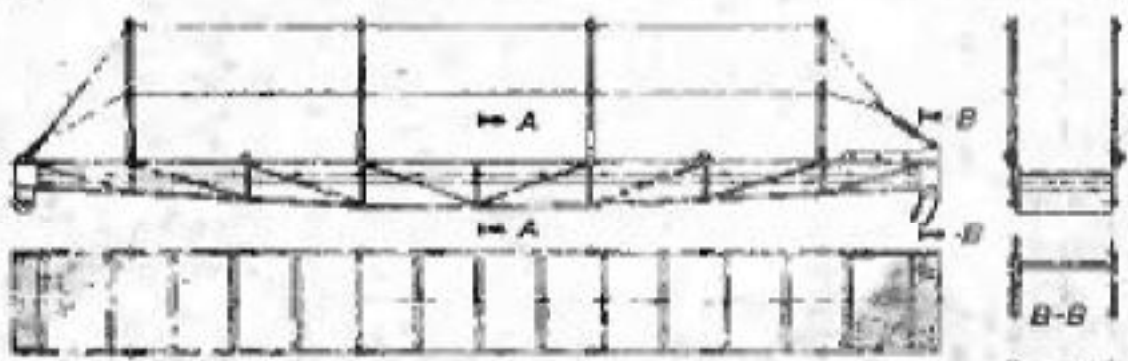

**A-A  
Schnitte**

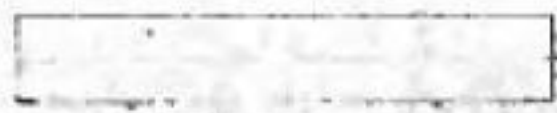
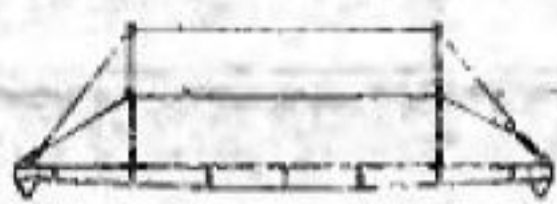

**LANDSTEG AUS STAHL  
M 150**

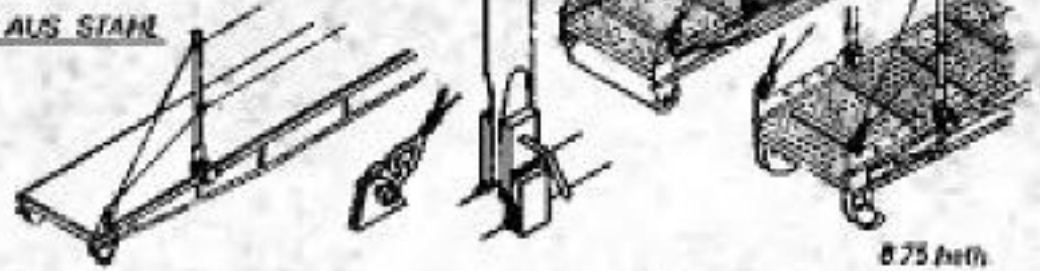

**0.75 met.**



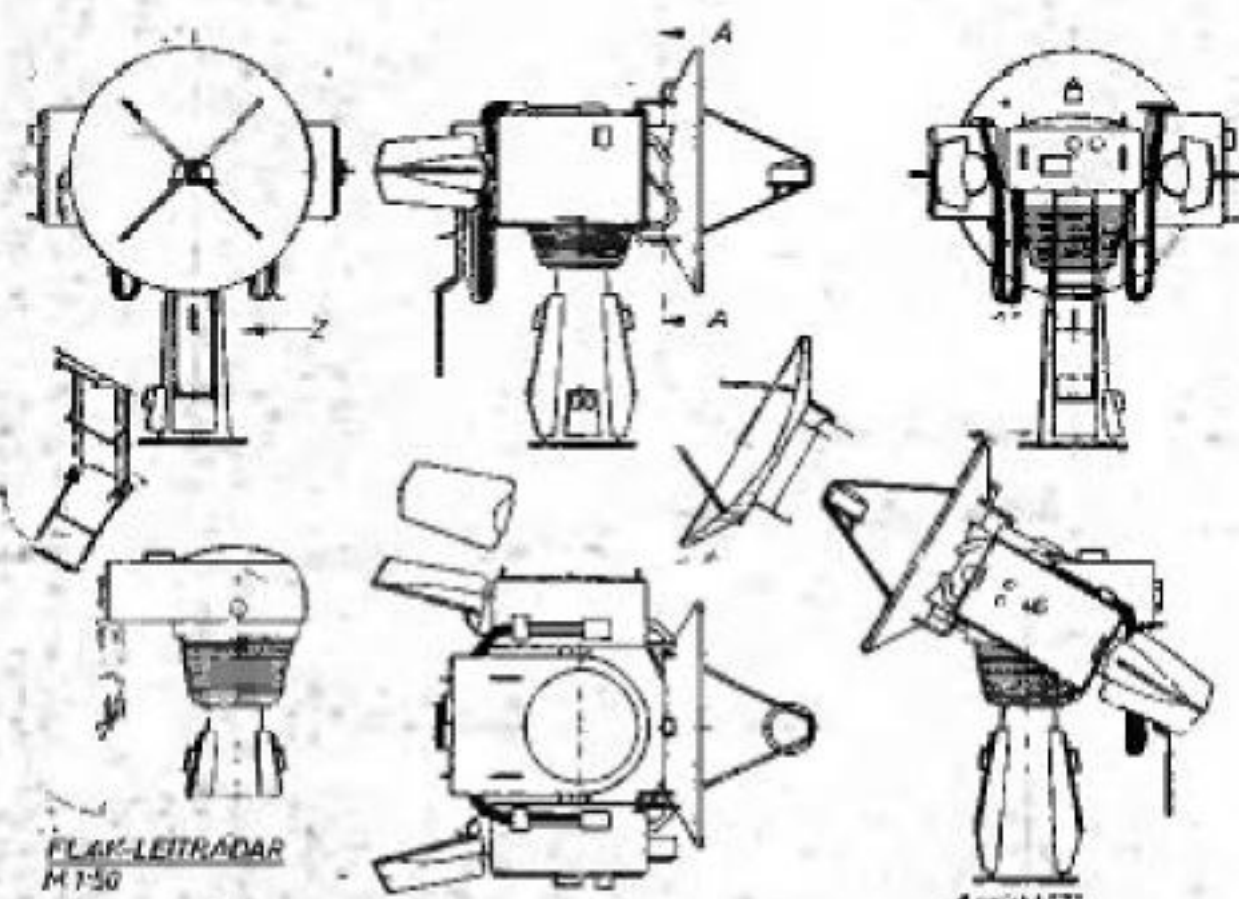

**FLAK-LEITRADAR**  
M 150

0 2 3 4 5m

Ansicht Z'



Schnitt A-A

**RADARANTENNE**  
M 150



**RAHMENANTENNE**  
M 150

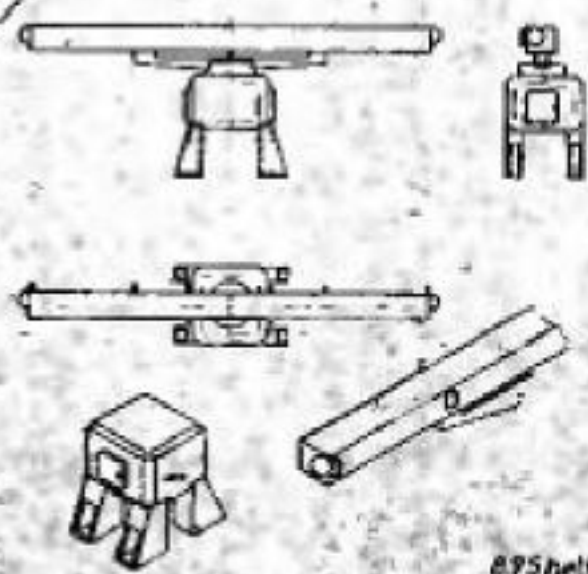

895heln

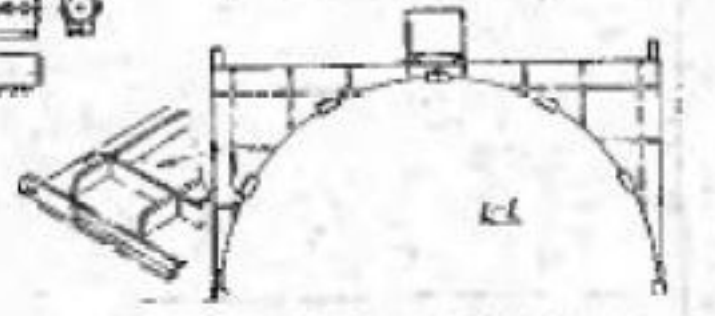
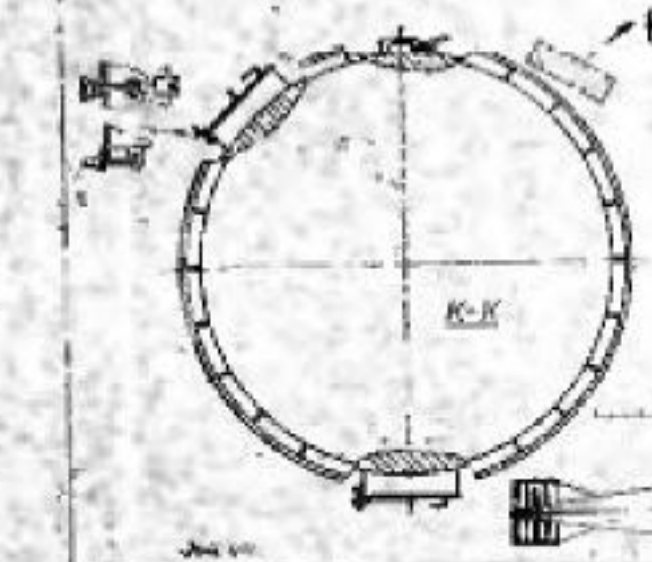
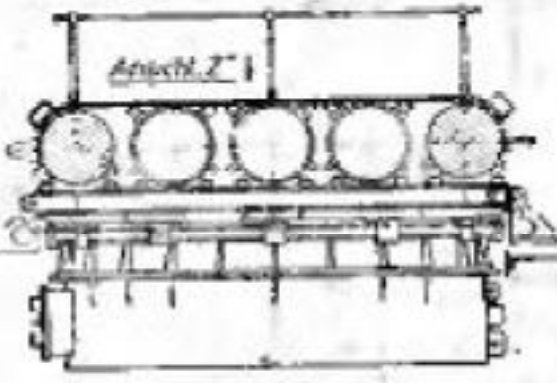
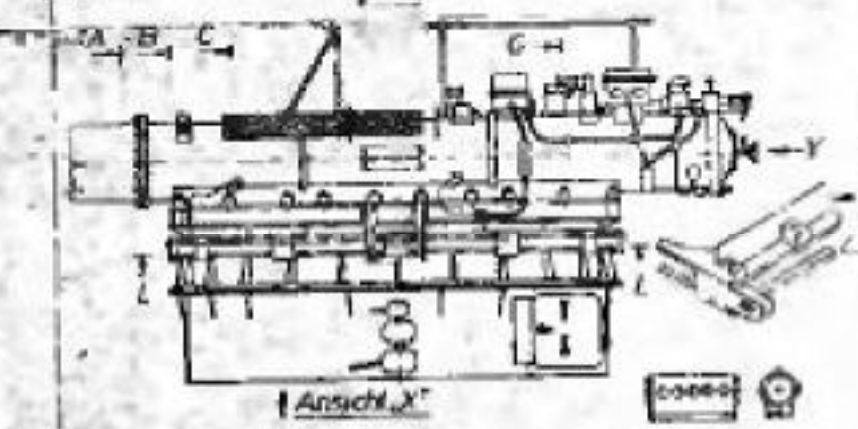
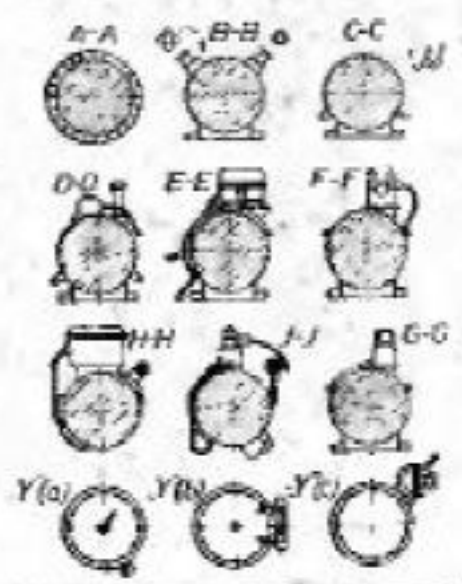
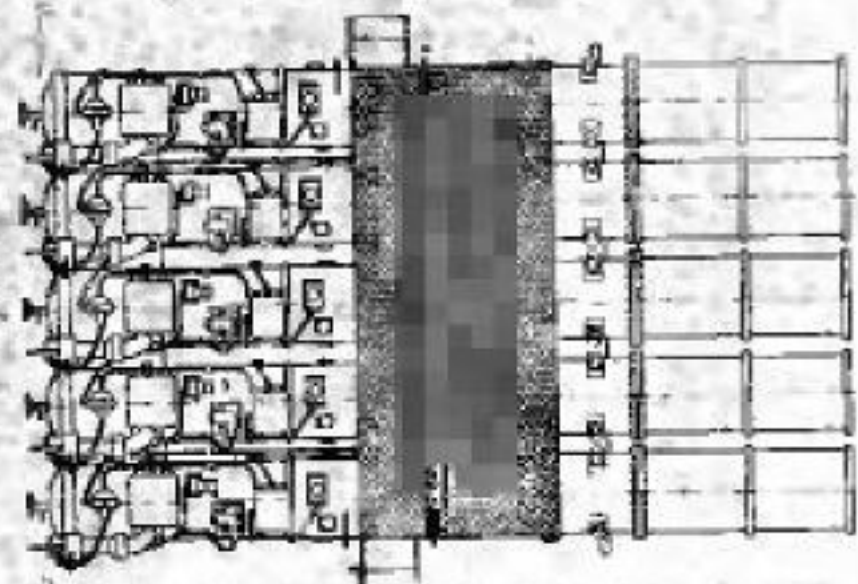
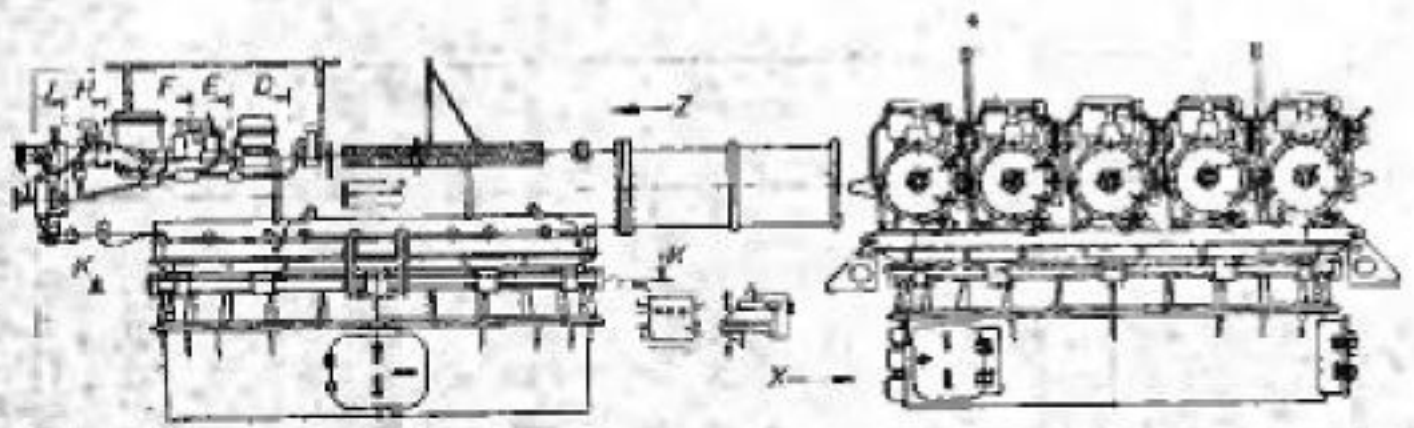

FUNFLINGS-TORPEDOROHRSATZ  
 FÜR U-JAGOTORPEDOS 406mm  
 M. 1 50



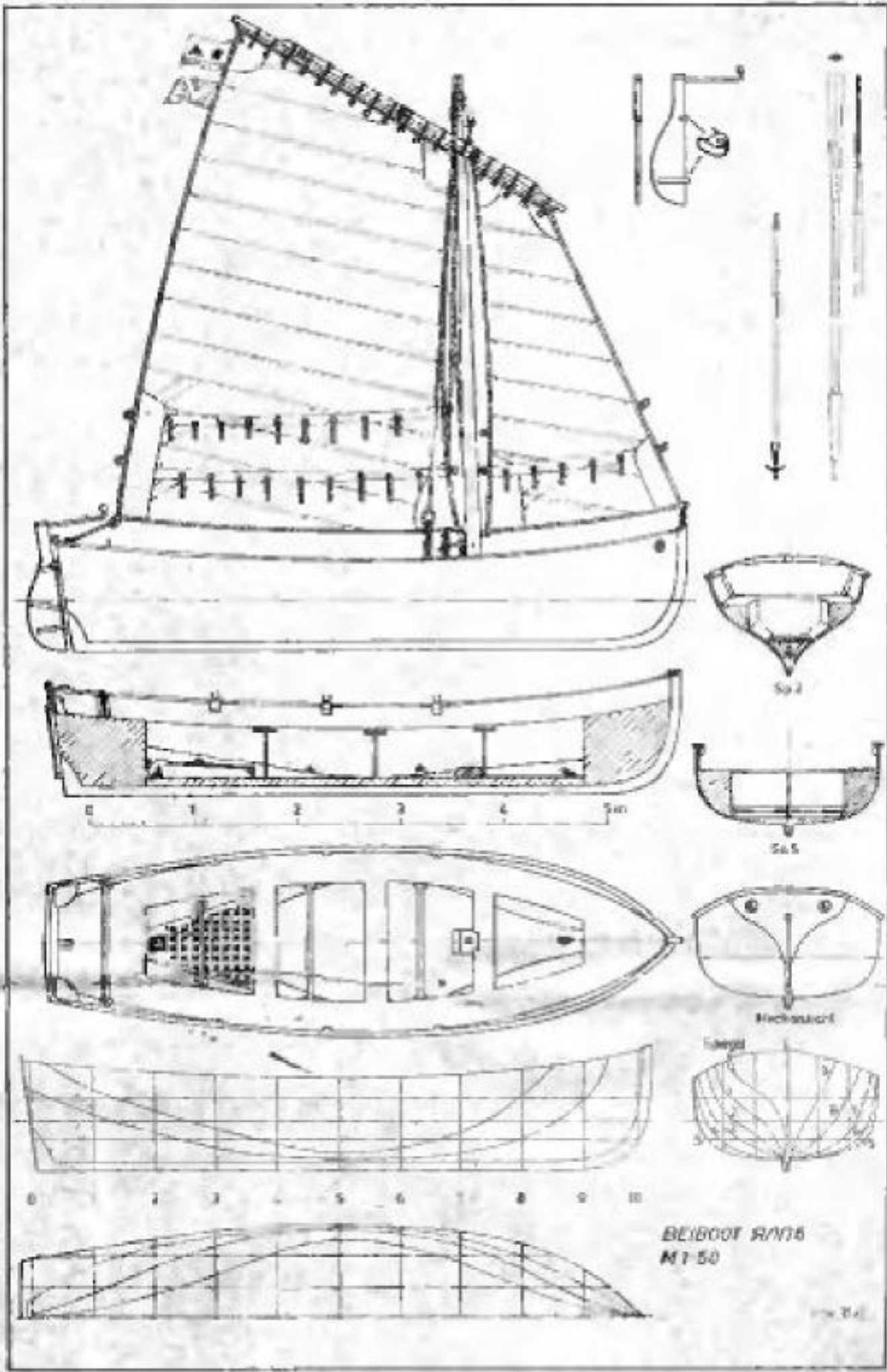

BEIBOOT R/V16  
M1-50

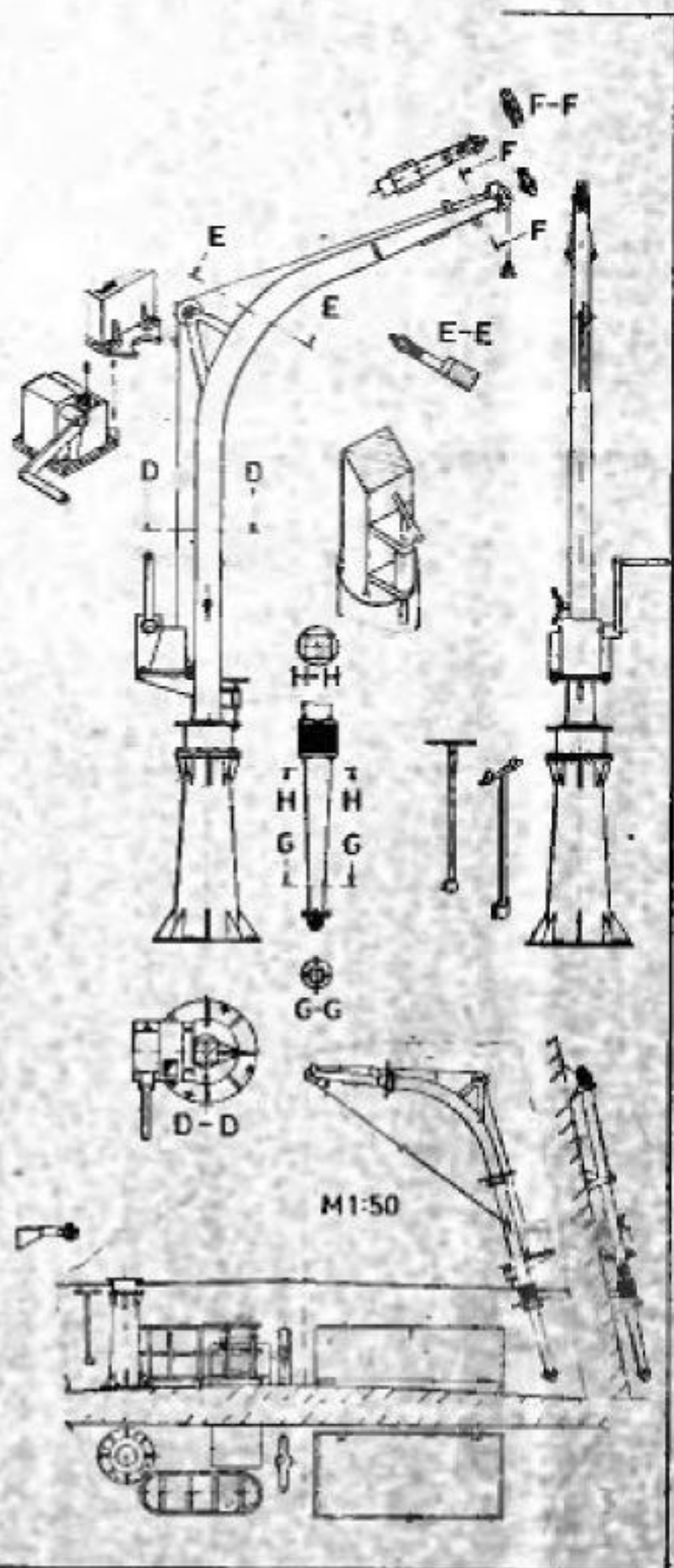

**TRANSPORTABLES  
LASTDAVIT M1-25**

1:25 (1:100)

0 1m

M1-50

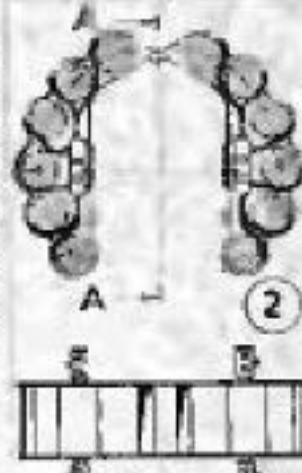
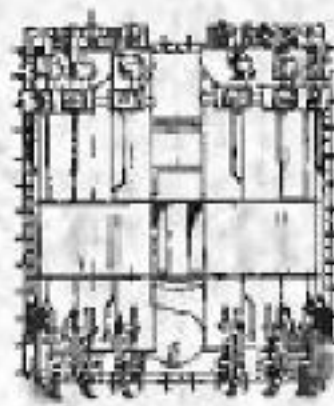
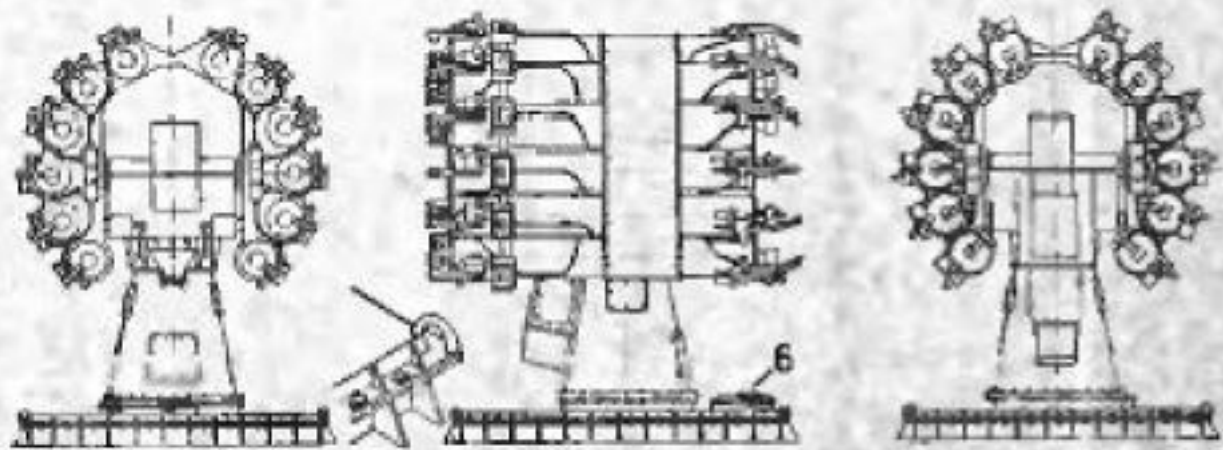

0 1 2 3 4 5m

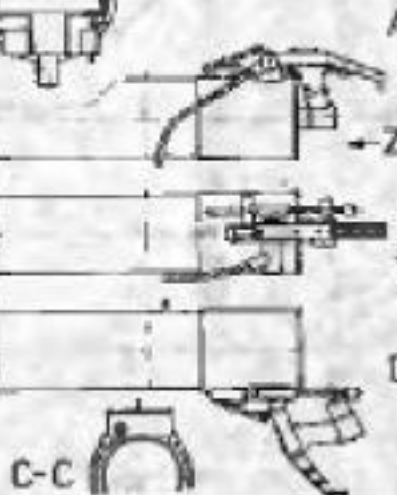
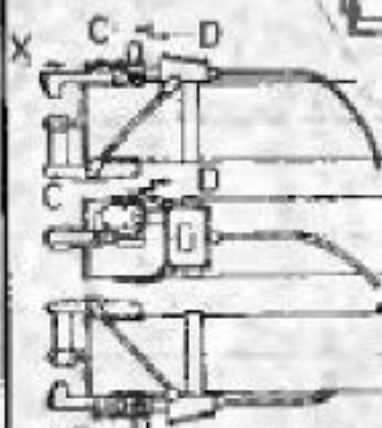
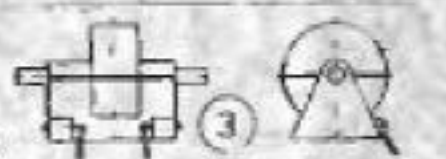
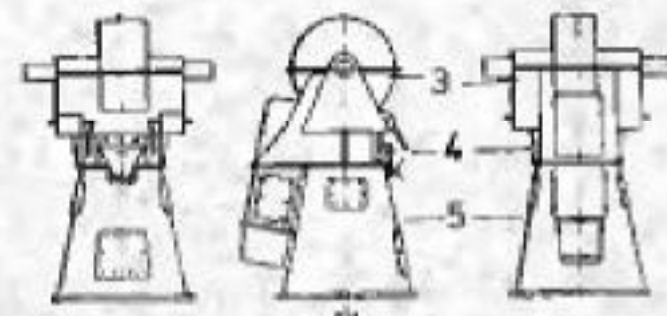

12-rohriger reakt. WABO-Werfer M 1:50

835149

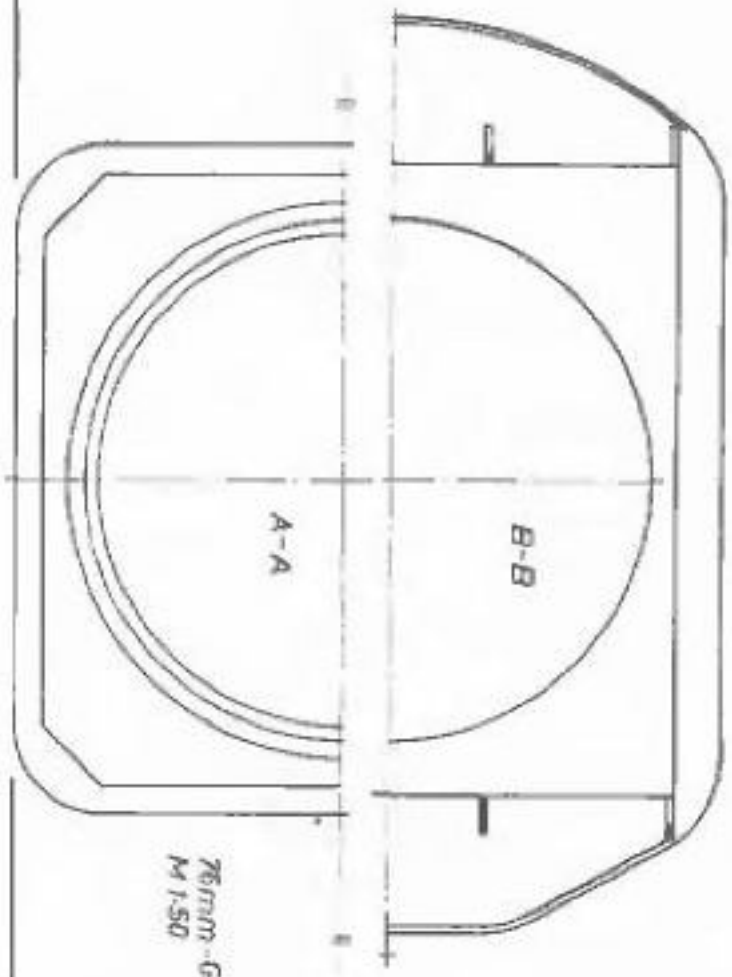
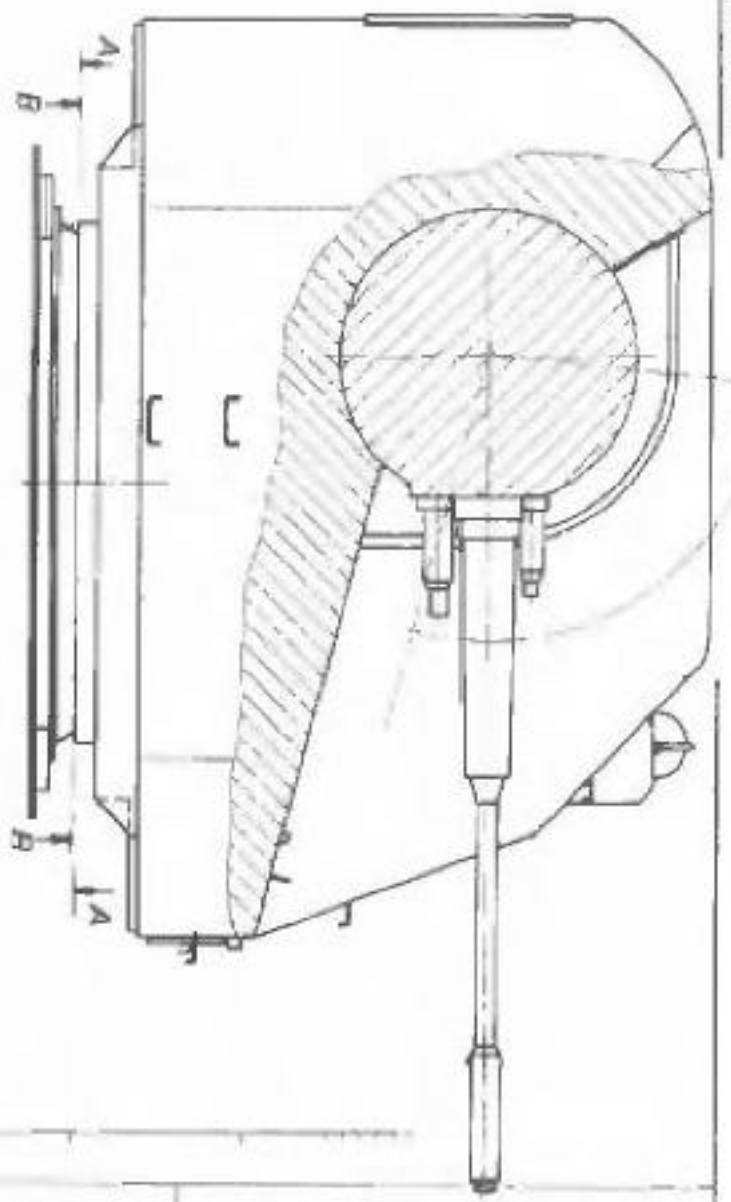

76mm-Geschützurm  
M 1:50  
Bl. 2

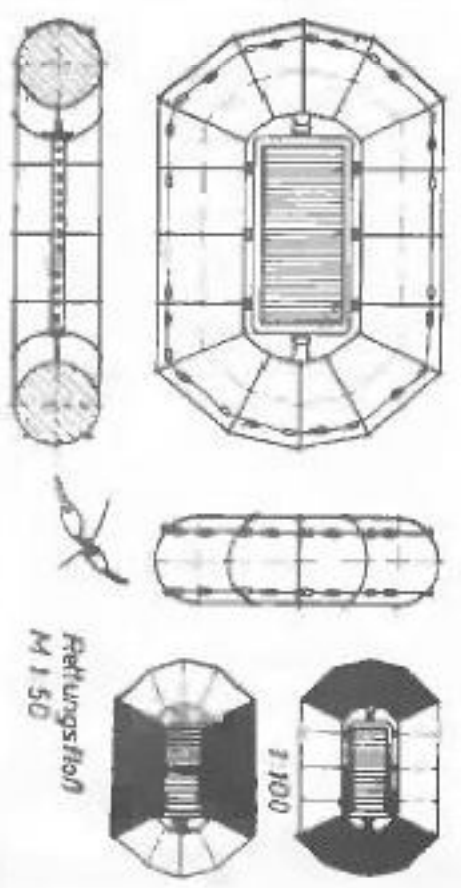

Retlungsflöß  
M 1:50

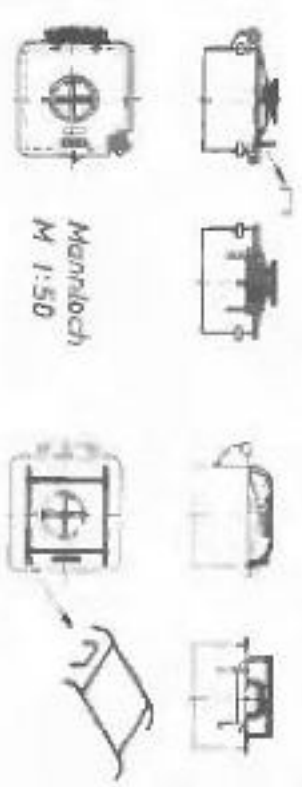

Mannloch  
M 1:50

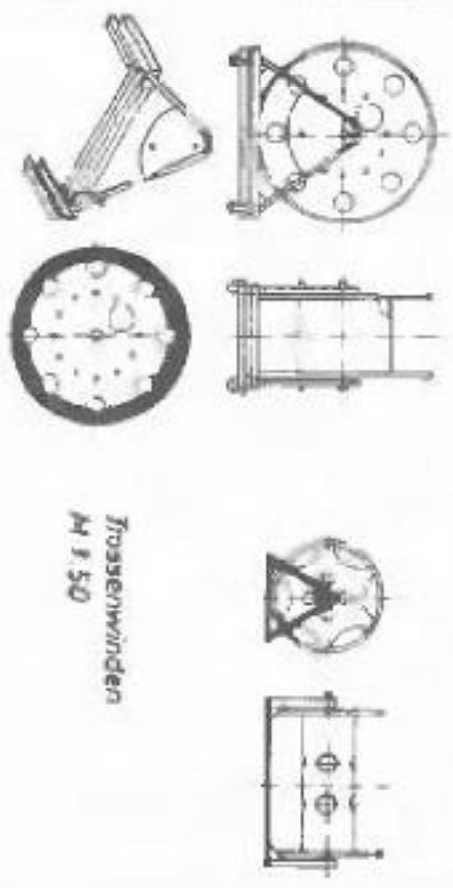

Trossenwinden  
M 1:50

76mm - Geschützurm  
M 150  
Bl I

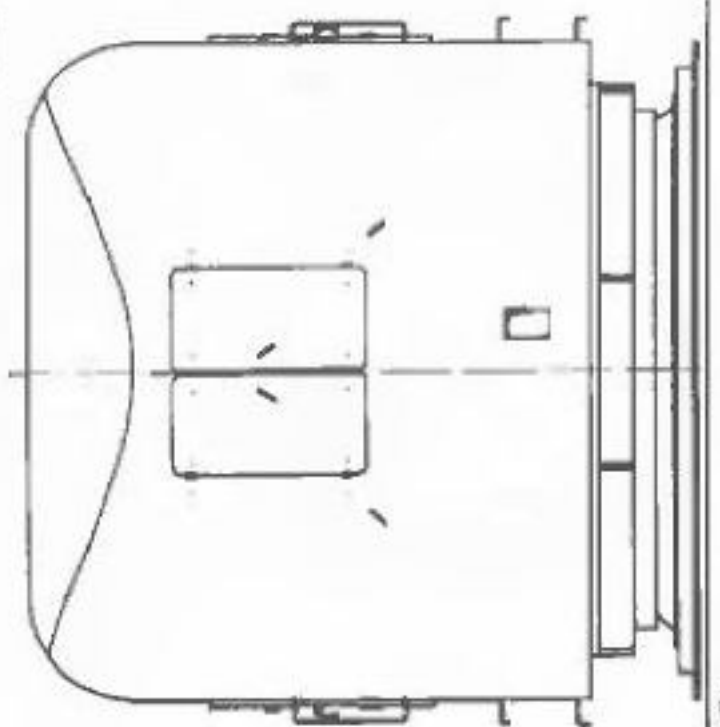
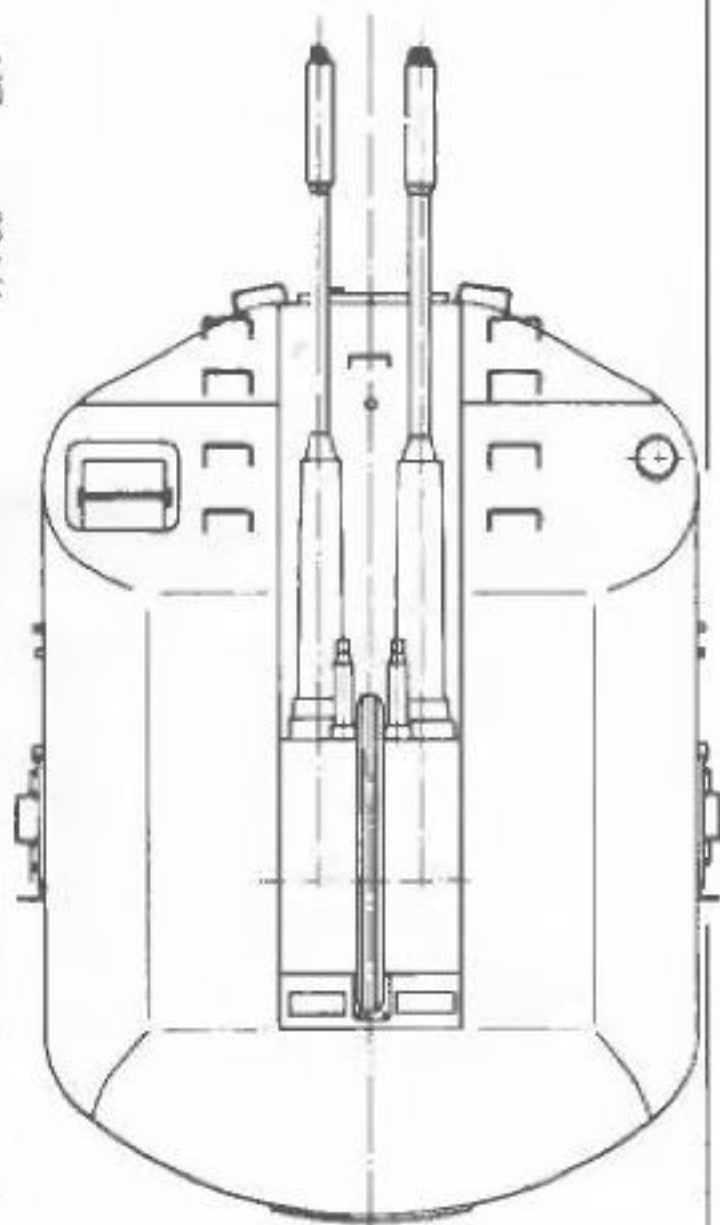
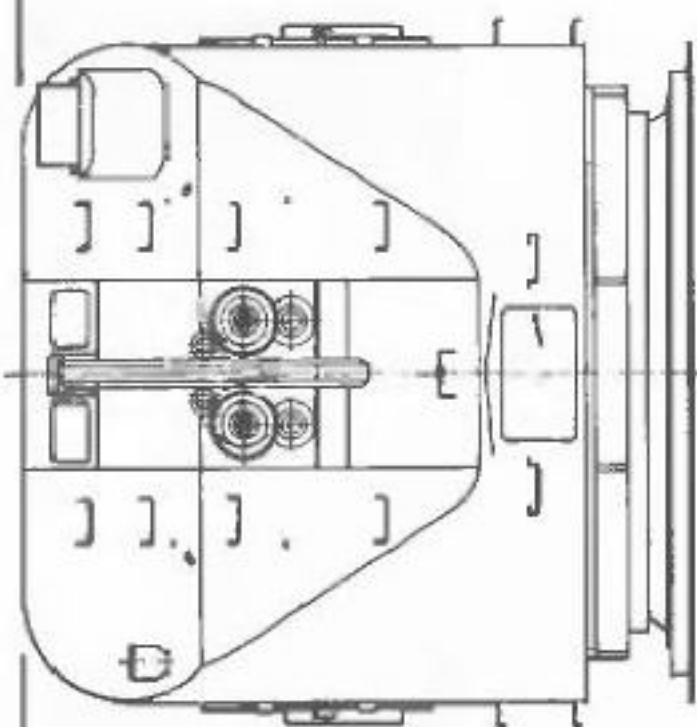
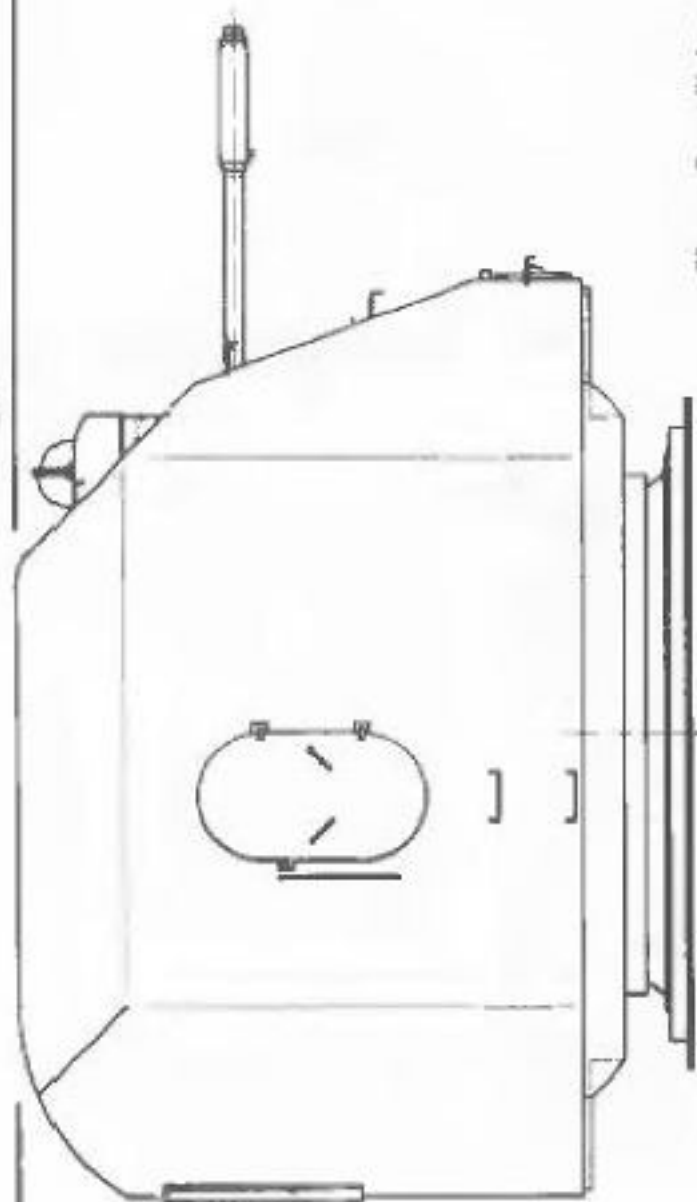

**Details am Schiffsmodell**

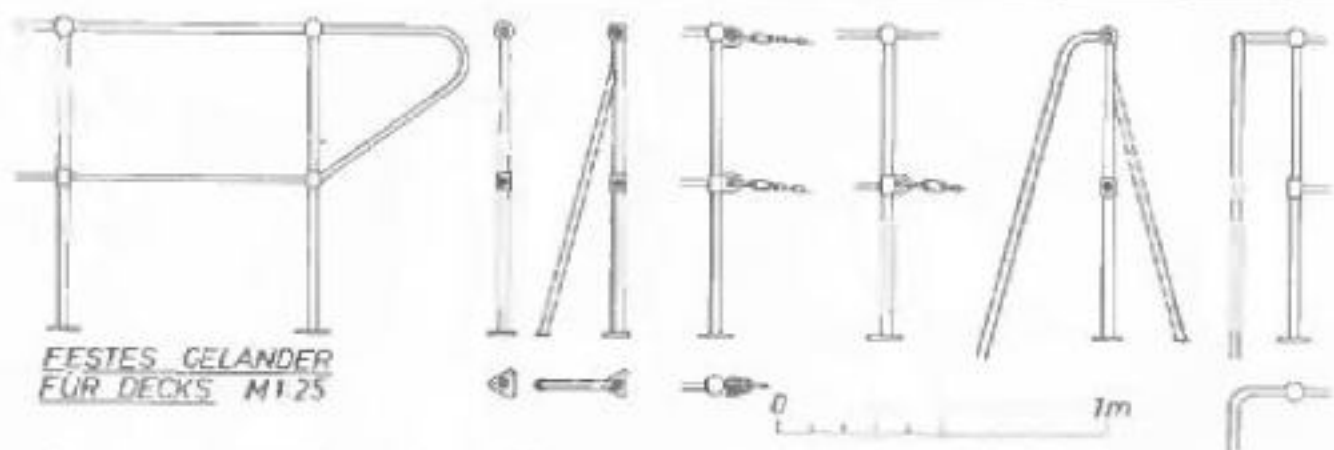

FESTES GELANDER  
FÜR DECKS M125



GELANDER FÜR DECKS,  
LOSNEHMBAR M125

# mbh-Details 30

LANGGANG AUS STAHL  
M150

0 1 2 3 4 5m

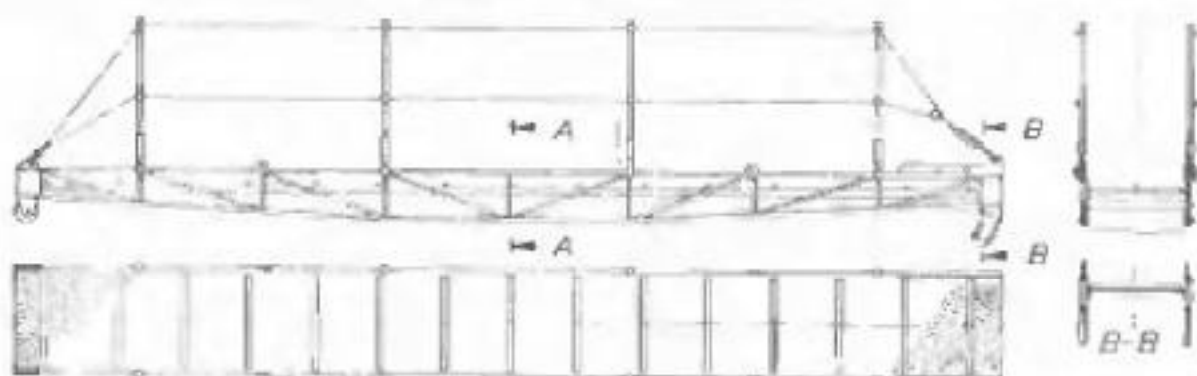

A-A  
Schnitte

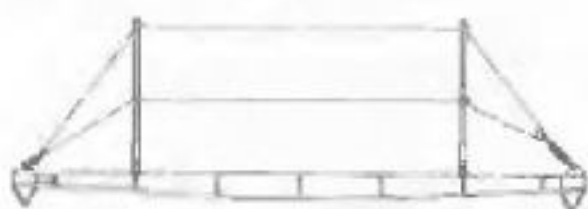

LANGSTEG AUS STAHL  
M150



875 heth



Чертежи GANGUTEC пр.35 всё.

Лист 1: mi1-mi9

Лист 2: разрез 1:50, уже на листе 1 в м. 1:100

Лист 3: mi31-39

Лист 4: mi41-mi49

Лист 5: mi51-mi59

Лист 6: mi61-mi69

Лист 7: mi71-79